

ACCESORIOS

Racores accesorios y complementos
para la conducción técnica de fluidos
y aire comprimido

ÍNDICE **ACCESORIOS**

| | |
|---|---------|
| SILENCIADORES | 366-369 |
| SILENCIADOR APLICACIÓN GENERAL Y AIR DRYER | 369 |
| RECLASIFICADOR SILENCIADOR FILTRO CENTRALIZADO | 370 |
| DISTRIBUIDORES EN ALUMINIO ANODIZADO | 370-371 |
| DISTRIBUIDOR CON DERIVACIONES DE 1/2" HEMBRA | 371 |
| DISTRIBUIDOR ACERO INOX 304L CON DERIVACIONES DE 1/2" HEMBRA | 371 |
| PISTOLAS DE SERVICIO | 372 |
| PISTOLAS Y ACCESORIOS PARA LIMPIEZA | 373 |
| BOQUILLAS DE PULVERIZACIÓN Y NEBULIZACIÓN | 374-376 |
| COMPLEMENTOS | 377 |
| CORTATUBOS | 377 |
| CINTA TEFLÓN | 377 |
| ADAPTADORES CONVERSORES DE ROSCA NPT - BSP INOX 316 Y LATÓN NIQUELADO | 378-379 |
| ACCESORIOS ROSCADOS EN LATÓN NIQUELADO | 380-383 |
| RACORES EN LATÓN NIQUELADO | 383-387 |
| RACORES ACCESORIO INOX AISI 316 | 388-391 |



**EN FORMATO PDF,
PONEMOS A SU DISPOSICIÓN
TODA LA INFORMACIÓN TÉCNICA
Y DATOS ESPECÍFICOS
DE NUESTRAS REFERENCIAS.**

Pídalo a través de comercial@accesfluid.com

SILENCIADORES



CERTIFICACIÓN ISO 9001

Silenciador de PBT y PE - Rosca Cónica

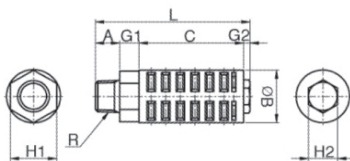

| Ref. | Código | R | ØB | L | C | A | H1 | H2 | G1 | G2 | Peso(g) | Ud./ caja |
|-------|---------------|------|------|------|------|------|----|-----|------|-----|---------|-----------|
| ST M5 | A CONSULTAR | M5 | 7,5 | 18 | - | 5 | - | - | - | 0,5 | 100 | 100 |
| ST 01 | 0202202220096 | 1/8" | 10,6 | 36,1 | 25,7 | 8 | - | 5,5 | - | 2,4 | 3 | 100 |
| ST 02 | 0202202220097 | 1/4" | 22 | 63,7 | 43 | 10 | 19 | 12 | 8 | 2,7 | 10,5 | 25 |
| ST 03 | 0202202220098 | 3/8" | 25 | 84,5 | 58 | 13,5 | 22 | 14 | 10 | 3 | 18,5 | 20 |
| ST 04 | 0202202220099 | 1/2" | 30 | 93,5 | 64 | 15,5 | 27 | 19 | 10,5 | 3,5 | 29,5 | 12 |

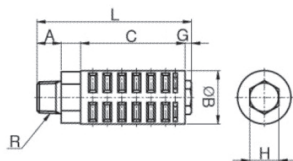

Silenciador de PBT y PE compacto - Rosca Cónica

| Ref. | Código | R | ØB | L | C | A | H | G | Peso(g) | Ud./ caja |
|--------|---------------|------|----|------|----|----|----|-----|---------|-----------|
| STM 02 | 0202202220100 | 1/4" | 15 | 46,5 | 36 | 8 | 10 | 2,5 | 4,9 | 50 |
| STM 03 | 0202202220101 | 3/8" | 22 | 57,7 | 45 | 10 | 12 | 2,7 | 13,7 | 25 |



ST - STM

Silenciador de Bolas de PBT y PA - Rosca Cónica

| Ref. | Código | A | D | F | L | Peso(g) | Ud./ caja |
|---------|---------------|-------|------|----|------|---------|-----------|
| SPC 01 | 0202202220074 | 1/8" | 15 | 6 | 26,5 | 3,5 | 50 |
| SPC 02 | 0202202220075 | 1/4" | 19,5 | 8 | 35 | 7,5 | 50 |
| SPC 03 | 0202202220076 | 3/8" | 24,5 | 11 | 47 | 16,1 | 25 |
| SPC 04 | 0202202220077 | 1/2" | 24,5 | 11 | 47 | 17,4 | 25 |
| SPC 05 | 0202202220078 | 3/4" | 47 | 18 | 97 | 112 | 10 |
| SPC 06 | A CONSULTAR | 1" | 47 | 18 | 97 | 116 | 10 |
| SPC 01F | A CONSULTAR | 1/8"H | 15 | 6 | 26,5 | 4,1 | 50 |

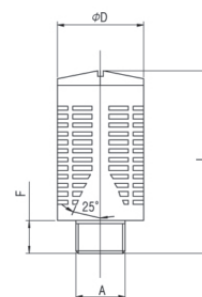

SPC



Silenciador de PBT y PE sinterizado - Rosca Cilíndrica

| Ref. | Código | Rosca | ØA | H | L | Ud./ caja |
|--------|---------------|-------|-----|----|-------|-----------|
| SPS M5 | 0202202220085 | M5 | 6,8 | 5 | 25 | 100 |
| SPS 01 | 0202202220079 | 1/8" | 13 | 7 | 32,5 | 100 |
| SPS 02 | 0202202220080 | 1/4" | 17 | 9 | 39 | 100 |
| SPS 03 | 0202202220081 | 3/8" | 25 | 11 | 62 | 100 |
| SPS 04 | 0202202220082 | 1/2" | 25 | 11 | 66 | 50 |
| SPS 05 | 0202202220083 | 3/4" | 39 | 15 | 135,5 | 25 |
| SPS 06 | 0202202220084 | 1" | 50 | 25 | 135 | 20 |

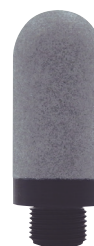
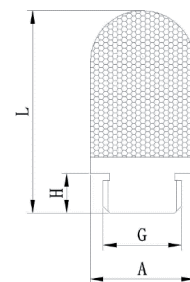

SPS

SILENCIADORES



Silenciador bronce sinterizado, rosca y hexágono exterior de latón - Rosca Cilíndrica.

| Ref. | Código | Rosca | L | S | Ud./ caja |
|---------|---------------|--------|-----|----|-----------|
| SIL M5 | 0202202220030 | M5 | 19 | 8 | 100 |
| SIL 01 | 0202202220023 | 1/8" | 24 | 12 | 100 |
| SIL 01F | 0202202220024 | H1/8" | 20 | 13 | 100 |
| SIL 02 | 0202202220025 | 1/4" | 29 | 15 | 100 |
| SIL 03 | 0202202220026 | 3/8" | 37 | 18 | 50 |
| SIL 04 | 0202202220027 | 1/2" | 41 | 21 | 25 |
| SIL 05 | 0202202220028 | 3/4" | 52 | 27 | 25 |
| SIL 06 | 0202202220029 | 1" | 66 | 34 | 10 |
| SIL 07 | A CONSULTAR | 1-1/4" | 77 | 46 | 5 |
| SIL 08 | A CONSULTAR | 1-1/2" | 83 | 56 | 4 |
| SIL 09 | A CONSULTAR | 2" | 115 | 64 | 2 |

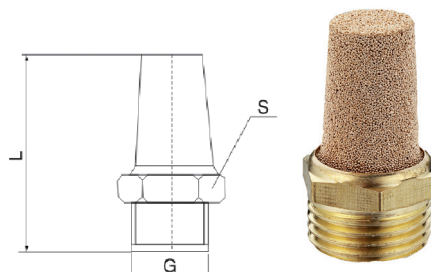

SIL



Silenciador bronce sinterizado, rosca de latón - Rosca Cilíndrica.

| Ref. | Código | Rosca | L | CH | Ud./ caja |
|---------|---------------|-------|------|------|-----------|
| SIT 01 | 0202202220044 | 1/8" | 17,5 | 11,5 | 100 |
| SIT 01F | 0202202220045 | H1/8" | 16 | 12 | 100 |
| SIT 02 | 0202202220046 | 1/4" | 24 | 15 | 100 |
| SIT 03 | 0202202220047 | 3/8" | 31 | 19 | 50 |
| SIT 04 | 0202202220048 | 1/2" | 37 | 23 | 50 |
| SIT 05 | 0202202220049 | 3/4" | 50 | 30 | 25 |
| SIT 06 | 0202202220050 | 1" | 62 | 37 | 10 |

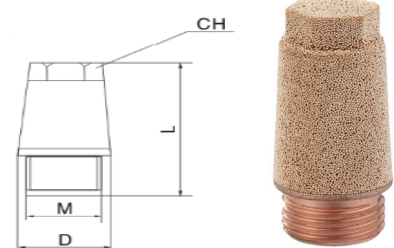

SIT



Silenciador de INOX SS304 sinterizado, rosca y hexágono exterior de INOX - Rosca Cilíndrica.

| Ref. | Código | Rosca | L | S | Ud./ caja |
|----------|---------------|--------|------|----|-----------|
| SXIL M5 | 0202202210008 | M5 | 18 | 8 | 100 |
| SXIL 01 | 0202202210001 | 1/8" | 28 | 12 | 100 |
| SXIL 01F | 0202202210002 | H 1/8" | 20,5 | 13 | 100 |
| SXIL 02 | 0202202210003 | 1/4" | 33 | 15 | 100 |
| SXIL 03 | 0202202210004 | 3/8" | 38 | 19 | 50 |
| SXIL 04 | 0202202210005 | 1/2" | 45 | 23 | 50 |
| SXIL 05 | 0202202210006 | 3/4" | 55 | 30 | 25 |
| SXIL 06 | 0202202210007 | 1" | 68 | 36 | 10 |

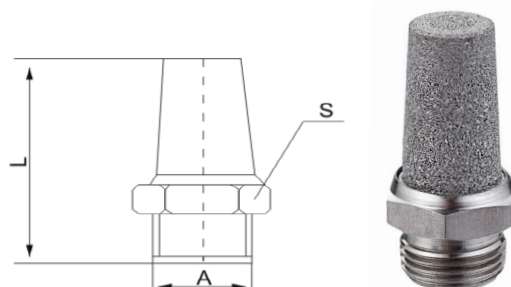

SXIL



Silenciador de latón semi-enrasado - Rosca Cilíndrica

| Ref. | Código | Rosca | L | S | Ud./ caja |
|---------|---------------|-------|------|----|-----------|
| SIP M5 | 0202202220043 | M5 | 11,5 | 8 | 100 |
| SIP 01 | 0202202220035 | 1/8" | 15 | 13 | 100 |
| SIP 01F | 0202202220036 | H1/8" | 18 | 14 | 100 |
| SIP 02 | 0202202220037 | 1/4" | 20 | 16 | 100 |
| SIP 03 | 0202202220039 | 3/8" | 20 | 19 | 100 |
| SIP 04 | 0202202220040 | 1/2" | 22 | 24 | 100 |
| SIP 05 | 0202202220041 | 3/4" | 24 | 30 | 25 |
| SIP 06 | 0202202220042 | 1" | 27 | 36 | 20 |

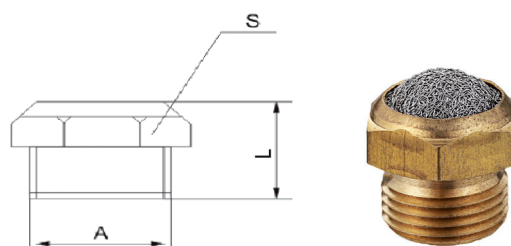

SIP

SILENCIADORES



Silenciador de latón con bronce sinterizado enrasado plano - Rosca Cilíndrica

| Ref. | Código | Rosca | L | S | Ud./caja |
|---------|-------------|-------|------|----|----------|
| SIPE M5 | A CONSULTAR | M5 | 7,5 | 8 | 100 |
| SIPE 01 | A CONSULTAR | 1/8" | 9,5 | 13 | 100 |
| SIPE 02 | A CONSULTAR | 1/4" | 11 | 16 | 100 |
| SIPE 03 | A CONSULTAR | 3/8" | 12,5 | 19 | 100 |
| SIPE 04 | A CONSULTAR | 1/2" | 13,5 | 24 | 100 |
| SIPE 05 | A CONSULTAR | 3/4" | 17 | 30 | 25 |
| SIPE 06 | A CONSULTAR | 1" | 20,5 | 36 | 20 |

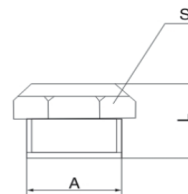

SIPE

NEW!

Silenciador de bronce sinterizado de Montaje enrasado directo - Rosca Cilíndrica

| Ref. | Código | Rosca | B | Ud./caja |
|--------|-------------|-------|-----|----------|
| SIE 01 | A CONSULTAR | 1/8" | 6 | 100 |
| SIE 02 | A CONSULTAR | 1/4" | 6,7 | 100 |
| SIE 03 | A CONSULTAR | 3/8" | 7,1 | 100 |
| SIE 04 | A CONSULTAR | 1/2" | 8 | 100 |

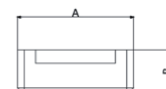

SIE



Silenciador de INOX SS304 semi-enrasado - Rosca Cilíndrica

| Ref. | Código | Rosca | L | S | Ud./caja |
|----------|---------------|-------|----|----|----------|
| SXIP M5 | 0202202210016 | M5 | 8 | 8 | 100 |
| SXIP 01 | 0202202210009 | 1/8" | 15 | 13 | 100 |
| SXIP 01F | 0202202210010 | H1/8" | 20 | 14 | 100 |
| SXIP 02 | 0202202210011 | 1/4" | 20 | 16 | 100 |
| SXIP 03 | 0202202210012 | 3/8" | 20 | 19 | 100 |
| SXIP 04 | 0202202210013 | 1/2" | 22 | 24 | 100 |
| SXIP 05 | 0202202210014 | 3/4" | 24 | 30 | 25 |
| SXIP 06 | 0202202210015 | 1" | 27 | 36 | 20 |

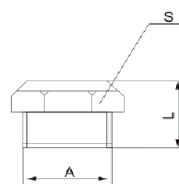

SXIP



Silenciador de INOX SS304 sinterizado enrasado plano - Rosca Cilíndrica

| Ref. | Código | Rosca | L | S | Ud./caja |
|----------|-------------|-------|----|----|----------|
| SXIPE 01 | A CONSULTAR | 1/8" | 13 | 12 | 100 |
| SXIPE 02 | A CONSULTAR | 1/4" | 16 | 15 | 100 |
| SXIPE 03 | A CONSULTAR | 3/8" | 19 | 19 | 100 |
| SXIPE 04 | A CONSULTAR | 1/2" | 20 | 23 | 100 |
| SXIPE 05 | A CONSULTAR | 3/4" | 22 | 30 | 25 |
| SXIPE 06 | A CONSULTAR | 1" | 25 | 36 | 20 |

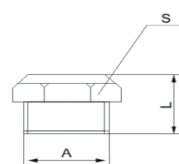

SXIPE



Silenciador regulado de latón y PE sinterizado - Rosca Cilíndrica

| Ref. | Código | Rosca | L | S | Ud./caja |
|---------|---------------|-------|----|----|----------|
| SRSA 01 | 0202202220090 | 1/8" | 31 | 10 | 50 |
| SRSA 02 | 0202202220091 | 1/4" | 40 | 14 | 50 |
| SRSA 03 | 0202202220092 | 3/8" | 40 | 18 | 50 |
| SRSA 04 | 0202202220093 | 1/2" | 58 | 24 | 25 |
| SRSA 05 | 0202202220094 | 3/4" | 60 | 30 | 10 |
| SRSA 06 | 0202202220095 | 1" | 70 | 36 | 10 |

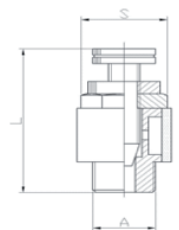

SRSA

Silenciador regulado de Inox 316L e Inox sinterizado 304 - Rosca Cilíndrica

| Ref. | Código | Rosca | L | CH | Ud./caja |
|---------|---------------|-------|----|----|----------|
| SXRE M5 | A CONSULTAR | M5 | 21 | 8 | 100 |
| SXRE 01 | 0202202210018 | 1/8" | 22 | 13 | 100 |
| SXRE 02 | 0202202210019 | 1/4" | 24 | 15 | 100 |

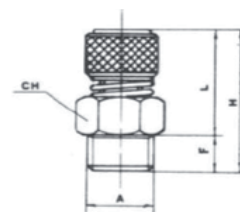

SXRE

SILENCIADORES



Silenciador regulado de latón y bronce sinterizado - Rosca Cilíndrica

| Ref. | Código | Rosca | L | S | Ud./caja |
|--------|---------------|-------|----|----|----------|
| SRE 01 | 0202202220086 | 1/8" | 31 | 10 | 50 |
| SRE 02 | 0202202220087 | 1/4" | 40 | 14 | 50 |
| SRE 03 | 0202202220088 | 3/8" | 40 | 18 | 50 |
| SRE 04 | 0202202220089 | 1/2" | 58 | 24 | 25 |
| SRE 05 | A CONSULTAR | 3/4" | 60 | 30 | 10 |
| SRE 06 | A CONSULTAR | 1" | 70 | 36 | 10 |

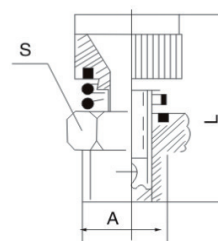

SRE



Silenciador regulado de latón y bronce sinterizado - Rosca Cilíndrica

| Ref. | Código | Rosca | L | S | Ud./caja |
|---------|-------------|-------|----|----|----------|
| SRSE 01 | A CONSULTAR | 1/8" | 33 | 12 | 100 |
| SRSE 02 | A CONSULTAR | 1/4" | 35 | 14 | 100 |
| SRSE 03 | A CONSULTAR | 3/8" | 43 | 17 | 100 |
| SRSE 04 | A CONSULTAR | 1/2" | 50 | 21 | 100 |
| SRSE 05 | A CONSULTAR | 3/4" | 60 | 27 | 50 |
| SRSE 06 | A CONSULTAR | 1" | 78 | 34 | 50 |

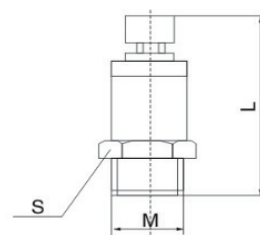

NEW!

SRSE

SILENCIADOR APLICACIÓN GENERAL Y AIR DRYER

CARACTERÍSTICAS:

- . Material: Cuerpo aluminio/componentes acero zincado.
- . Roscas: Macho BSPT (Opcional rosca NPT).



Modelos en ALTA PRESIÓN hasta 100 bar y modelos en 3", 4" y 6" disponibles bajo pedido. CONSÚLTENOS

Presión Máx.Trabajo: 8,5 bar

Silenciador versátil para múltiples aplicaciones diseñado para reducir el ruido sin afectar al rendimiento de su equipo (94% factor caudal). El silenciador optimiza el factor de caudal expulsado, reteniendo considerablemente el ruido hasta un 85%, aceites y partículas en suspensión.

| Ref. | Código | Rosca | Ref. recambio filtro |
|--------|---------------|--------|----------------------|
| SMA 02 | 0202202220051 | 1/4" | 0911002 |
| SMA 03 | 0202202220052 | 3/8" | 0911000 |
| SMA 04 | 0202202220053 | 1/2" | 0911005 |
| SMA 05 | 0202202220055 | 3/4" | 0911007 |
| SMA 06 | 0202202220057 | 1" | 0911010 |
| SMA 07 | 0202202220058 | 1-1/4" | 0911012 |
| SMA 08 | 0202202220060 | 1-1/2" | 0911015 |
| SMA 09 | 0202202220061 | 2" | 0911020 |



SMA
APLICACIÓN GENERAL

Presión Máx.Trabajo: 12 bar

Silenciador diseñado específicamente para aplicaciones asociadas a secadores de aire. Su diseño optimiza el ruido de este tipo de aplicaciones de aire expulsado cargado de humedad y polvo desecante. Filtro de doble etapa y válvula de seguridad.

| Ref. | Código | Rosca | Ref. recambio filtro |
|---------|---------------|--------|----------------------|
| SMAD 02 | 0202202220064 | 1/4" | 0941002 |
| SMAD 03 | 0202202220065 | 3/8" | 0941000 |
| SMAD 04 | 0202202220066 | 1/2" | 0941005 |
| SMAD 05 | 0202202220067 | 3/4" | 0941007 |
| SMAD 06 | 0202202220068 | 1" | 0941010 |
| SMAD 07 | 0202202220069 | 1-1/4" | 0941012 |
| SMAD 08 | 0202202220070 | 1-1/2" | 0941015 |
| SMAD 09 | 0202202220071 | 2" | 0941020 |



SMAD
AIR DRYER

RECLASIFICADOR SILENCIADOR FILTRO CENTRALIZADO



SIMF

CARACTERÍSTICAS:

- Alta reducción del nivel sonoro en área de producción.
- Eliminación conducida de aceite residual niebla.
- Alta capacidad de caudal.

| Ref. | Código | Rosca macho | Longitud | Eficacia caudal | Ref. | Código | Cartucho de recambio |
|-----------|---------------|-------------|----------|-----------------|------------|---------------|----------------------|
| SIMF 9073 | 0202202220033 | R-1/2" | 121 | 2000 l/min. | SIM 9073RE | 0202202220031 | recambio para 1/2" |
| SIMF 9075 | 0202202220034 | R-1" | 159 | 4900 l/min. | SIM 9075RE | 0202202220032 | recambio para 1" |

DISTRIBUIDORES EN ALUMINIO ANODIZADO

CARACTERÍSTICAS:

- Presión máxima 10 bar.

| Ref. | Código | Salidas por lado | Rosca H | I | H y L | H1 | L1 | D | A |
|---------|---------------|------------------|---------|------|-------|-----|-----|-----|----|
| DX 0101 | 0202102150012 | 4 | G1/8 | 8 | 25 | 8,5 | 8,5 | 4,5 | 16 |
| DX 0202 | 0202102150014 | 4 | G1/4 | 11 | 40 | 13 | 13 | 5,5 | 20 |
| DX 0303 | 0202102150015 | 4 | G3/8 | 11,5 | 50 | 17 | 17 | 5,5 | 25 |
| DX 0404 | 0202102150016 | 4 | G1/2 | 14 | 50 | 17 | 17 | 5,5 | 30 |

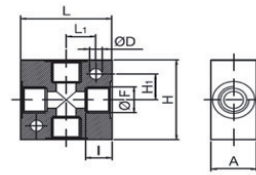

DX

Distribuidor cuadrado con salidas en cruz

| Ref. | Código | Salidas por lado | A | B | C |
|---------|---------------|------------------|-----|-----|------|
| DXL2221 | 0202102150017 | 2 | 61 | 50 | 5,5 |
| DXL2231 | 0202102150018 | 3 | 91 | 30 | 30,5 |
| DXL2241 | 0202102150019 | 4 | 121 | 60 | 30,5 |
| DXL2251 | 0202102150041 | 5 | 151 | 90 | 30,5 |
| DXL2261 | 0202102150020 | 6 | 181 | 120 | 30,5 |

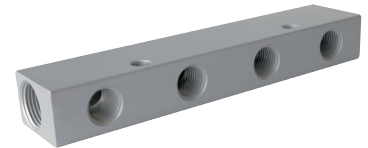
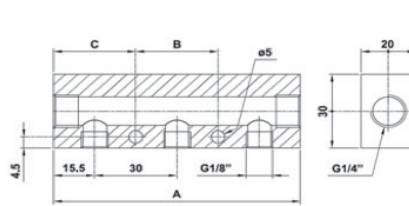

DXL

Distribuidor con salidas de 1/8" en un mismo lateral y alimentación de 1/4" pasante.

| Ref. | Código | Salidas por lado | A | B | C |
|---------|---------------|------------------|-----|-----|-----|
| DXL2322 | 0202102150042 | 2 | 74 | 61 | 6,5 |
| DXL2332 | 0202102150021 | 3 | 110 | 36 | 37 |
| DXL2342 | 0202102150022 | 4 | 146 | 72 | 37 |
| DXL2352 | 0202102150023 | 5 | 182 | 108 | 37 |
| DXL2362 | 0202102150043 | 6 | 218 | 144 | 37 |

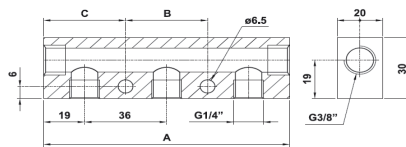

DXL

Distribuidor con salidas de 1/4" en un mismo lateral y alimentación de 3/8" pasante.

| Ref. | Código | Salidas por lado | A | B | C |
|----------|---------------|------------------|-----|----|------|
| DXT 2241 | 0202102150025 | 2 | 61 | 50 | 5,5 |
| DXT 2261 | 0202102150026 | 3 | 91 | 30 | 30,5 |
| DXT 2281 | 0202102150027 | 4 | 121 | 60 | 30,5 |
| DXT 2291 | 0202102150028 | 5 | 151 | 90 | 30,5 |

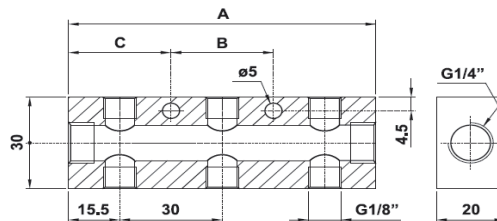

DXT

Distribuidor con salidas de 1/8" en ambos laterales y alimentación de 1/4" pasante.

| Ref. | Código | Salidas por lado | A | B | C |
|---------|---------------|------------------|-----|-----|-----|
| DXT2342 | 0202102150029 | 2 | 74 | 61 | 6,5 |
| DXT2362 | 0202102150030 | 3 | 110 | 36 | 37 |
| DXT2382 | 0202102150031 | 4 | 146 | 72 | 37 |
| DXT2392 | 0202102150032 | 5 | 182 | 108 | 37 |
| DXT2312 | 0202102150044 | 6 | 218 | 144 | 37 |

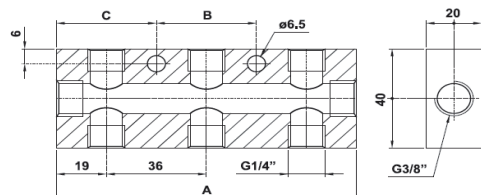

DXT

Distribuidor con salidas de 1/4" en ambos laterales y alimentación de 3/8" pasante.

DISTRIBUIDORES EN ALUMINIO ANODIZADO

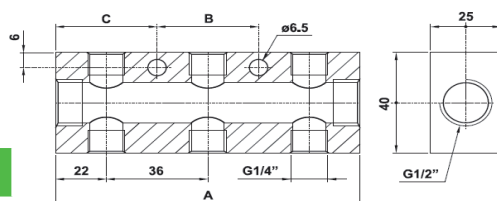

| Ref. | Código | N.º Salidas por lado | A | B | C |
|----------|---------------|----------------------|-----|-----------|----|
| DXT 2462 | 0202102150033 | 2 | 80 | ver plano | 40 |
| DXT 2482 | 0202102150034 | 3 | 116 | 36 | 40 |
| DXT 2492 | 0202102150035 | 4 | 152 | 72 | 40 |

DXT

Distribuidor con salidas de 1/4" en ambos laterales y alimentación de 1/2" pasante.

NEW!

DISTRIBUIDOR CON DERIVACIONES DE 1/2" HEMBRA



CARACTERÍSTICAS:

- . Material: Latón niquelado CW617N.
- . Tamaño roscas salida: 1/2" BSP.
- . Distancia entre ejes: 38 mm.
- . Presión máx. de Trabajo: 10 bar.
- . Temperatura máxima de trabajo: 110°C.
- . Conexiones roscadas: ISO 228 (equivalentes a DIN EN ISO 228 y BS EN ISO 228).



CONSÚLTENOS PARA OTROS CONECTORES CON MAYOR NÚMERO DE SALIDAS

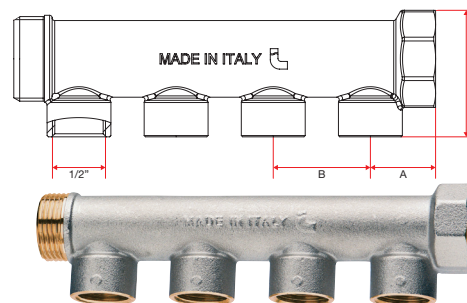

DXLC

| Ref. | Código | Roscas Entrada / Salida | Nº Derivaciones H-1/2" | A | B | D |
|-----------|-------------|-------------------------|------------------------|------|----|------|
| DXLC 2524 | A CONSULTAR | 3/4" | 2 | 24,5 | 38 | 43 |
| DXLC 2534 | A CONSULTAR | 3/4" | 3 | 24,5 | 38 | 43 |
| DXLC 2544 | A CONSULTAR | 3/4" | 4 | 24,5 | 38 | 43 |
| DXLC 2624 | A CONSULTAR | 1" | 2 | 25,5 | 38 | 49,5 |
| DXLC 2634 | A CONSULTAR | 1" | 3 | 25,5 | 38 | 49,5 |
| DXLC 2644 | A CONSULTAR | 1" | 4 | 25,5 | 38 | 49,5 |

NEW!

DISTRIBUIDOR ACERO INOX 304L CON DERIVACIONES DE 1/2" HEMBRA



CARACTERÍSTICAS:

- . Material: Acero Inoxidable 304L.
- . Distancia entre ejes: 50 mm.
- . Presión máx. de Trabajo: 10 bar.
- . Temperatura máxima de trabajo: 110°C.
- . Conexiones roscadas: ISO 228 (equivalentes a DIN EN ISO 228 y BS EN ISO 228).

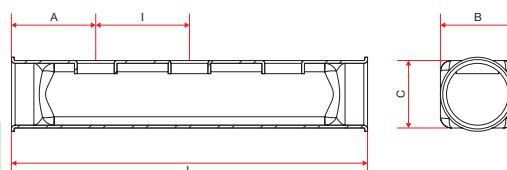

| Ref. | Código | Roscas Entrada / Salida | Nº Derivaciones H-1/2" | A | B | C | I | L |
|-----------|-------------|-------------------------|------------------------|----|------|----|----|-----|
| DXXL 2624 | A CONSULTAR | 1" | 2 | 45 | 39,5 | 36 | 50 | 143 |
| DXXL 2634 | A CONSULTAR | 1" | 3 | 45 | 39,5 | 36 | 50 | 193 |
| DXXL 2644 | A CONSULTAR | 1" | 4 | 45 | 39,5 | 36 | 50 | 243 |
| DXXL 2654 | A CONSULTAR | 1" | 5 | 45 | 39,5 | 36 | 50 | 293 |
| DXXL 2664 | A CONSULTAR | 1" | 6 | 45 | 39,5 | 36 | 50 | 343 |



DXXL

PISTOLAS DE SERVICIO

CARACTERÍSTICAS:

- . Soplado, inflado, lavado y petroleado.
- . Declaración conformidad CEE 83/392.
- . Normas: UNI en 292-1/2.
- . Diseño ergonómico.
- . Presión de trabajo: 6 bar
- . Caudal máx.: 200 l/min.

Pistola soplado, cuerpo en aluminio.

Con boquilla de seguridad de alta eficacia.

Aumento de aire +50%

Reducción considerable del aire comprimido usado.

Reducción de costes del ejercicio.

Mayor seguridad, en el caso de obstrucción de la punta, el chorro de aire fluye al exterior por medio de las dos aberturas laterales, creando una barrera de protección para el usuario.

Reducción de ruido.

Adecuado para una amplia gama de aplicaciones.

| Ref. | Código | R |
|------------------|---------------|--------------|
| TSO 10050 | 0101201240004 | Hembra G1/4" |



Aumento de aire +50%



Mayor seguridad



Reducción de ruido



TSO 10050

Pistola soplado, cuerpo en aluminio.

| Ref. | Código | R |
|------------------|---------------|-------|
| TSO 10030 | 0101201240002 | 1/4"M |



TSO 10030

Pistola mezcla de aire y agua con regulación de caudal y cuerpo de aluminio.

| Ref. | Código | R |
|------------------|---------------|-------|
| TEP 10030 | 0101201240001 | 1/4"M |



TEP 10030



CERTIFICACIÓN ISO 9001

Pistola soplado, cuerpo en aluminio y boquilla caña larga.

| Ref. | Código | R |
|------------------|---------------|-------|
| TSO 10040 | 0101201240003 | 1/4"M |

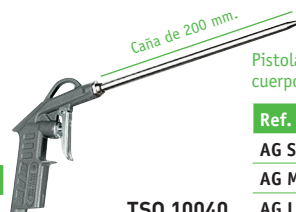

TSO 10040

Pistola soplado, cuerpo plástico y color azul.

| Ref. | R |
|-------------|-------|
| AG S | 1/4"H |
| AG M | 1/4"H |
| AG L | 1/4"H |



L

M

S

AG

Pistola petroleado, cuerpo en aluminio, y depósito 1.000 cc.

| Ref. | Código | R |
|------------------|---------------|-------|
| TEP 10010 | 0101201230003 | 1/4"M |



TEP 10010

Pistola petroleado, cuerpo en aluminio, depósito 1.000 cc, y tapa en aluminio.

| Ref. | Código | R |
|------------------|---------------|-------|
| TEP 10015 | 0101201230004 | 1/4"M |



TEP 10015

Inflador, manómetro Ø 63, cuerpo en aluminio, presión 0 a 12 bar y latiguillo 40 cm.

| Ref. | Código | R |
|------------------|---------------|-------|
| TIN 20060 | 0101201210002 | 1/4"H |



TIN 20060

Inflador, manómetro Ø 80, de 0 a 10 bar, latiguillo 110 cm y cuerpo en nylon.

| Ref. | Código | R |
|------------------|---------------|-------|
| TIN 20080 | 0101201210003 | 1/4"H |



TIN 20080



TIN 20080 CEE

Inflador, cuerpo en nylon, manómetro Ø 80, tarado según norma CEE nº 86/217 homologado. Presión 0 a 10 bar, latiguillo 110 cm.

| Ref. | Código | R |
|----------------------|---------------|-------|
| TIN 20080 CEE | 0101201210004 | 1/4"M |

INFLADOR DIGITAL

Inflador digital, manómetro Ø 80, de 0 a 12 bar, latiguillo 100 cm y cuerpo en nylon con soporte de goma.

Temperatura de uso: -20°C a +50°C.

Precisión: +/-0,02 bar.

Batería: Litio 3V (1,5x2).

| Ref. | Código | R |
|------------------|---------------|--------------|
| TIN 20100 | 0101201210005 | Hembra G1/4" |



TIN 20100



PISTOLAS DE SOPLADO



CARACTERÍSTICAS:

PISTOLA DE SOPLADO SOFT GRIP

- Ideal para horas continuas sin generar fatigas al operador gracias a su diseño ergonómico.
- La pistola Soft Grip se puede suministrar en distintas versiones según la boquilla elegida.

- Ratio amplificación 25:1.
- Se proveen con adaptador de rosca a 1/4" BSP macho.
- Disponibles con diferentes longitudes y formatos de extensión.



AMPLIA GAMA DE PISTOLAS EN APARTADO APLICACIÓN TÉCNICA DEL SOPLADO, PÁGINA 671.

Con boquilla de alto rendimiento y bajo nivel sonoro. Boquilla zinc aluminio, cuerpo en aluminio, y empuñadura con funda de goma.



KBP 1210



KBP 1220

Con boquilla de seguridad en latón, cuerpo en aluminio, y empuñadura con funda de goma.

| Ref. | Código | R |
|-----------------|---------------|-------|
| KBP 1210 | 0404104140025 | 1/4"H |

| Ref. | Código | R |
|-----------------|---------------|-------|
| KBP 1220 | 0404104140028 | 1/4"H |

PISTOLAS Y ACCESORIOS PARA LIMPIEZA INDUSTRIAL

CARACTERÍSTICAS:

- Tipo de rosca: 1/2" BSPP hembra.
- Cuerpo: Latón o Inox, con recubrimiento goma azul antideslizante.
- Válvula / Maneta / Colgador: SS304.
- O-ring Válvula: FPM.
- Presión de trabajo máxima: 24 bar.
- Temperatura de trabajo máxima: 90°C.
- Capacidad a 5 bar: 25 l/min.

APLICACIONES:

- Limpieza en industrias en general con o sin jabón.
- Industria Química y Alimentaria.
- Detergentes, soluciones acuosas/pulverización.
- Entornos donde la pistola soporte impactos.



PLLB

Pistola de lavado, en latón.



PLLX

Pistola de lavado, en Acero Inoxidable.



| Ref. | Código |
|---------------|---------------|
| PLLB04 | 0101201230040 |

| Ref. | Código |
|---------------|---------------|
| PLLX04 | 0101201230041 |

CARACTERÍSTICAS:

- Materiales: Tuerca en Latón y espiga en Ac. Inox 304.
- Rosca : 1/2" BSPP.
- Junta giro: FPM.
- Junta rosca: FPM.

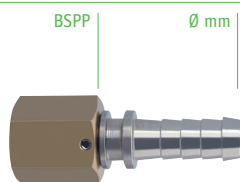

ECL

Racor mixto para manguera x Rosca BSPP giratoria hembra.

CARACTERÍSTICAS:

- Materiales: Tuerca Ac. Inox 316 y espiga en Ac. Inox 304.
- Rosca : 1/2" BSPT.
- Junta giro: FPM.

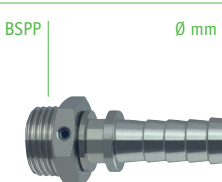

EAGX

Racor para manguera x Rosca BSPT giratoria macho.

| Ref. | Código | Rosca | ID Ø Manguera |
|----------------|---------------|-------|---------------|
| ECL1304 | 0707507530100 | 1/2" | 13 mm |
| ECL1904 | 0707507530101 | 1/2" | 19 mm |

| Ref. | Código | Rosca | ID Ø Manguera |
|-----------------|---------------|-------|---------------|
| EAGX1304 | 0707507530090 | 1/2" | 13 mm |
| EAGX1904 | 0707507530091 | 1/2" | 19 mm |

CARACTERÍSTICAS:

- Tuerca y espiga: Acero Inox SS316.
- Rosca: 1/2" BSPP.
- Junta giro: FPM.
- Junta rosca: PTFE.

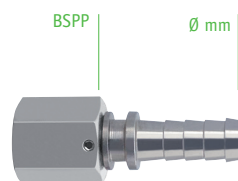

ECX

Racor Inox 304 para manguera x Rosca BSPP giratoria hembra.

| Ref. | Código | Rosca | ID Ø Manguera |
|----------------|---------------|-------|---------------|
| ECX1304 | 0707507530093 | 1/2" | 13 mm |
| ECX1904 | 0707507530094 | 1/2" | 19 mm |

BOQUILLAS DE PULVERIZACIÓN Y NEBULIZACIÓN

NEW!

CARACTERÍSTICAS:

- . Material ACETAL.
- . Rango presión trabajo: 2-10 bar.
- . Recomendación filtración previa: 100 micras.
- . Tamaño medio gota: 75 micras a 4 bar.

BENEFICIOS:

- . Mantiene el nivel de humedad vital para extender la vida útil del producto.
- . Excelente tamaño de gota.
- . Amplia gama de caudales.
- . Alta uniformidad de distribución y cobertura.
- . De fácil configuración.
- . Bajo mantenimiento.
- . Alta eficiencia.

APLICACIONES:



Arco de desinfección



Pulverización de malezas



Desinfección de instituciones



Higiene alimentaria y saneamiento



BOQUILLA DE ABANICO: PULVERIZACIÓN RECTA

| Ref. | Código | Marcado | Ángulo | L mm | D | l/m 2 bar | l/m 3 bar | l/m 4 bar | l/m 6 bar | l/m 8 bar | l/m 10 bar | Color |
|-------------|-------------|---------|--------|------|------|-----------|-----------|-----------|-----------|-----------|------------|----------|
| 12210110057 | A CONSULTAR | 110 005 | 110 ° | 12,2 | 14,7 | 0,296 | 0,362 | 0,417 | 0,513 | 0,585 | 0,658 | Gris |
| 12210110209 | A CONSULTAR | 110 02 | 110 ° | 12,2 | 14,7 | 1,20 | 1,45 | 1,70 | 2,00 | 2,267 | 2,533 | Amarillo |
| 12210110255 | A CONSULTAR | 110 025 | 110 ° | 12,2 | 14,7 | 0,623 | 0,780 | 0,899 | 1,106 | 1,267 | 1,428 | Crema |
| 12210110308 | A CONSULTAR | 110 03 | 110 ° | 12,2 | 14,7 | 1,167 | 1,432 | 1,649 | 2,039 | 2,330 | 2,620 | Azul |
| 12210110406 | A CONSULTAR | 110 04 | 110 ° | 12,2 | 14,7 | 1,434 | 1,760 | 2,032 | 2,501 | 2,857 | 3,212 | Rojo |
| 12210110503 | A CONSULTAR | 110 05 | 110 ° | 12,2 | 14,7 | 1,627 | 2,027 | 2,350 | 2,893 | 3,315 | 3,737 | Marrón |
| 12210165051 | A CONSULTAR | 65 005 | 65 ° | 12,2 | 14,7 | 0,38 | 0,47 | 0,53 | 0,66 | 0,753 | 0,847 | Blanco |
| 12210165052 | A CONSULTAR | 65 005 | 65 ° | 12,2 | 14,7 | 0,38 | 0,47 | 0,53 | 0,66 | 0,753 | 0,847 | Negro |

APLICACIONES:



Refrigeración y control de humedad en agricultura



Refrigeración en ganadería y avicultura



Control de clima para vegetales



Desinfección de ubres en establos



Aplicaciones aeroplónicas



BOQUILLA DE PULVERIZACIÓN CÓNICA: PULVERIZACIÓN REDONDA-HUECA Y FINA

| Ref. | Código | Marcado | Ángulo | L mm | D | l/m 2 bar | l/m 3 bar | l/m 4 bar | l/m 6 bar | l/m 8 bar | l/m 10 bar | Color |
|-------------|-------------|---------|--------|------|------|-----------|-----------|-----------|-----------|-----------|------------|--------|
| 22210011055 | A CONSULTAR | 1 105 | 105 ° | 11,5 | 14,5 | 0,058 | 0,068 | 0,078 | 0,098 | 0,111 | 0,125 | Crema |
| 22210011057 | A CONSULTAR | 1 105 | 105 ° | 11,5 | 14,5 | 0,058 | 0,068 | 0,078 | 0,098 | 0,111 | 0,125 | Verde |
| 22210016502 | A CONSULTAR | 1 65 | 65 ° | 11,5 | 14,5 | 0,061 | 0,074 | 0,084 | 0,098 | 0,110 | 0,123 | Negro |
| 22210018001 | A CONSULTAR | 1 80 | 80 ° | 11,5 | 14,5 | 0,063 | 0,078 | 0,092 | 0,117 | 0,135 | 0,153 | Blanco |
| 22210018002 | A CONSULTAR | 1 80 | 80 ° | 11,5 | 14,5 | 0,063 | 0,078 | 0,092 | 0,117 | 0,135 | 0,153 | Negro |
| 22210018011 | A CONSULTAR | 1 80F | 80 ° | 11,5 | 14,5 | 0,035 | 0,042 | 0,049 | 0,059 | 0,067 | 0,075 | Marfil |
| 22210018012 | A CONSULTAR | 1 80F | 80 ° | 11,5 | 14,5 | 0,035 | 0,042 | 0,049 | 0,059 | 0,067 | 0,075 | Negro |
| 22210028006 | A CONSULTAR | 3 80 | 80 ° | 11,5 | 14,5 | 0,350 | 0,430 | 0,520 | 0,630 | 0,723 | 0,817 | Rojo |

BOQUILLAS DE PULVERIZACIÓN Y NEBULIZACIÓN

ADAPTADOR PARA RACOR INSTANTÁNEO OD.3/8" A ROSCA H-1/8"NPT



| Ref. | Código | OD. Espiga | Rosca H | Color |
|-------------|-------------|------------|----------|--------|
| 22211502061 | A CONSULTAR | 3/8" | 1/8" NPT | Blanco |

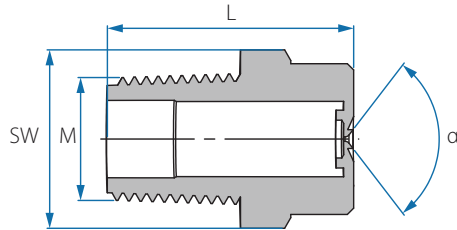

BOQUILLA PULVERIZACIÓN CÓNICA ROSCA MACHO 1/8"NPT: PULVERIZACIÓN REDONDA-HUECA Y FINA

| Ref. | Código | Marcado | Ángulo | L mm | SW | l/m 2 bar | l/m 3 bar | l/m 4 bar | l/m 6 bar | l/m 8 bar | l/m 10 bar | Color |
|-------------|---------------|---------|--------|------|----|-----------|-----------|-----------|-----------|-----------|------------|--------|
| 22210211055 | A CONSULTAR | 21 105 | 105 ° | 20,5 | 13 | 0,063 | 0,075 | 0,086 | 0,108 | 0,123 | 0,138 | Crema |
| 22210218008 | A CONSULTAR | 21 80 | 80 ° | 20 | 13 | 0,060 | 0,070 | 0,080 | 0,093 | 0,104 | 0,115 | Azul |
| 22210078001 | 0505805810025 | 07 80 | 80 ° | 20,3 | 13 | 0,043 | 0,053 | 0,060 | 0,069 | 0,078 | 0,086 | Blanco |
| 22210078002 | 0505805810026 | 07 80 | 80 ° | 20,3 | 13 | 0,043 | 0,053 | 0,060 | 0,069 | 0,078 | 0,086 | Negro |
| 22210078003 | A CONSULTAR | 07 80 | 80 ° | 20,3 | 13 | 0,043 | 0,053 | 0,060 | 0,069 | 0,078 | 0,086 | Gris |
| 22210221202 | 0505805810027 | 22 120 | 120 ° | 20,4 | 13 | 0,108 | 0,132 | 0,152 | 0,190 | 0,217 | 0,245 | Negro |
| 22210078006 | 0505805810001 | 07 80F | 80 ° | 19,8 | 13 | 0,038 | 0,047 | 0,054 | 0,064 | 0,073 | 0,081 | Rojo |
| 22210078011 | A CONSULTAR | 07 80F | 80 ° | 19,8 | 13 | 0,038 | 0,047 | 0,054 | 0,064 | 0,073 | 0,081 | Blanco |
| 22210078012 | A CONSULTAR | 07 80F | 80 ° | 19,8 | 13 | 0,038 | 0,047 | 0,054 | 0,064 | 0,073 | 0,081 | Negro |
| 22212201458 | A CONSULTAR | 220 145 | 145 ° | 20,0 | 13 | 0,171 | 0,207 | 0,240 | 0,280 | 0,327 | 0,368 | Azul |



BOQUILLA PULVERIZACIÓN CÓNICA ROSCA MACHO 1/8"NPT Y VÁLVULA ANTIGOTEO* (JUNTA EPDM)

| Ref. | Código | Marcado | Ángulo | L mm | l/m 3 bar | l/m 4 bar | l/m 6 bar | l/m 8 bar | l/m 10 bar | Color |
|-------------|---------------|---------|--------|------|-----------|-----------|-----------|-----------|------------|--------|
| 22211211055 | A CONSULTAR | 21 105 | 105 ° | 20,5 | 0,072 | 0,084 | 0,106 | 0,123 | 0,140 | Crema |
| 22211211052 | 0505805810005 | 21 105 | 105 ° | 20,5 | 0,072 | 0,084 | 0,106 | 0,123 | 0,140 | Negro |
| 22211218008 | A CONSULTAR | 21 80 | 80 ° | 20 | 0,06 | 0,074 | 0,092 | 0,108 | 0,124 | Azul |
| 22211078001 | 0505805810002 | 07 80 | 80 ° | 20,3 | 0,046 | 0,053 | 0,069 | 0,081 | 0,092 | Blanco |
| 22211078002 | 0505805810003 | 07 80 | 80 ° | 20,3 | 0,046 | 0,053 | 0,069 | 0,081 | 0,092 | Negro |
| 22211078003 | A CONSULTAR | 07 80 | 80 ° | 20,3 | 0,046 | 0,053 | 0,069 | 0,081 | 0,092 | Gris |
| 22211221202 | 0505805810006 | 22 120 | 120 ° | 20,4 | 0,120 | 0,142 | 0,182 | 0,213 | 0,244 | Negro |
| 22211078006 | A CONSULTAR | 07 80F | 80 ° | 19,8 | 0,040 | 0,048 | 0,062 | 0,073 | 0,084 | Rojo |
| 22211078011 | 0505805810004 | 07 80F | 80 ° | 19,8 | 0,040 | 0,048 | 0,062 | 0,073 | 0,084 | Blanco |
| 22211078012 | A CONSULTAR | 07 80F | 80 ° | 19,8 | 0,040 | 0,048 | 0,062 | 0,073 | 0,084 | Negro |
| 22212211458 | 0505805810008 | 220 145 | 145 ° | 20,0 | 0,168 | 0,205 | 0,257 | 0,313 | 0,360 | Azul |

BOQUILLAS DE PULVERIZACIÓN Y NEBULIZACIÓN

ACCESORIOS DE MONTAJE

| Ref. | Código | R1 | R2 | SW1 | SW2 | SW3 | Color |
|-------------|-------------|-----------|----------|------|-----|---------|-------|
| 222729T0102 | A CONSULTAR | 11/16" NC | 1/4" NPT | 17,5 | 16 | 17.5 mm | Negro |



| Ref. | Código | Rosca |
|-------------|-------------|-----------|
| 32272900082 | A CONSULTAR | 11/16" NC |



| Ref. | Código | R1 | R2 |
|-------------|-------------|-----------|----------|
| 32210300042 | A CONSULTAR | 11/16" NC | 1/4" NPT |



| Ref. | Código | R1 | R2 |
|-------------|-------------|-----------|----------|
| 32210300042 | A CONSULTAR | 11/16" NC | 1/4" NPT |



| Ref. | Código | R1 | R2 |
|-------------|-------------|-----------|----------|
| 32210000040 | A CONSULTAR | 11/16" NC | 1/4" NPT |



PISTOLA ESTÁNDAR PULVERIZACIÓN

| Ref. | Código | Rosca conexión | Boquilla | Filtro | L |
|-------------|-------------|----------------|------------------------------|----------|--------|
| 22210004004 | A CONSULTAR | H-1/4" NPT | Boquilla nº 380 Roja 80° | 100 Mesh | 280 mm |
| 22210004002 | A CONSULTAR | H-1/4" NPT | Boquilla nº 110 04 Roja 110° | 100 Mesh | 550 mm |

COMPLEMENTOS



TKI

Kit completo de pistolas profesionales: pistola soplado, petroleado, inflador, pistola de pintar y espiral nylon de 6x8 de 5 m. Con enchufe rápido tipo UNI y adaptadores tipo UMU.

| Ref. | Código |
|------------|---------------|
| TKI 20100R | 0101201220001 |



TINBOK 030
Kit boquillas inflador.

| Ref. | Código |
|------------|---------------|
| TINBOK 030 | 0101201210007 |

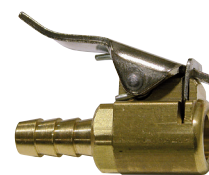

| Ref. | Código | D |
|------------|---------------|-------|
| TINBOK 020 | 0101201210006 | Ø 7mm |

TINBOK 020
Boquillas inflador en latón.

CORTATUBOS

CARACTERÍSTICAS:

- Rango diámetros de corte de 3 mm a 15 mm.
- Cuerpo en acetal.
- Cuchilla en acero Inox.

APLICACIONES:

- Para corte de tubería de poliuretano y poliamida (nylon).

| Ref. | Código | |
|---------|---------------|------------------------|
| 62000 | 0202102150009 | para tubo Ø máx. 14 mm |
| 62000 C | 0202102150010 | recambio cuchilla |



62000
Cortatubo plástico.

| Ref. | Código | |
|--------|---------------|------------------------|
| 60900 | 0202102150005 | para tubo Ø máx. 12 mm |
| 60900C | 0202102150006 | recambio cuchilla |
| 60901 | 0202102150007 | para tubo Ø máx. 25 mm |
| 60901C | 0202102150008 | recambio cuchilla |



60900
Cortatubo metálico tipo tenaza.

CINTA TEFLÓN



| Ref. | Código | Ancho mm | Rollo m | Ud./caja |
|------------|---------------|----------|---------|----------|
| TEF 01 | 0202102160001 | 12,7 | 10 | 100 |
| TEF 191502 | 0202102160002 | 19 | 15 | 10 |

TEF 01

ADAPTADORES CONVERSORES DE ROSCA NPT - BSP INOX 316 Y LATÓN NIQUELADO

NEW!

CARACTERÍSTICAS:

- . Material: Inox 316 / Latón niquelado.
- . Presión nominal: de 1/8" a 1/2" = 100 bar de 3/4" a 1" = 70 bar.

CONVERTIDOR ROSCA MACHO BSPT A ROSCA MACHO NPT

| Ref. INOX 316 | Código | Ref. LATÓN NIQUELADO | Código | R1 | R2 | L1 | L2 | L3 | CH |
|---------------|---------------|----------------------|---------------|-------|-------|------|------|------|----|
| AXCB01N01 | 0707507520909 | ACB01N01 | 0202102110509 | R1/8" | N1/8" | 20 | 7,5 | 7,5 | 12 |
| AXCB01N02 | 0707507520910 | ACB01N02 | 0202102110510 | R1/8" | N1/4" | 23,5 | 7,5 | 11 | 14 |
| AXCB01N03 | 0707507520911 | ACB01N03 | 0202102110511 | R1/8" | N3/8" | 24 | 7,5 | 11,5 | 17 |
| AXCB02N02 | 0707507520912 | ACB02N02 | 0202102110512 | R1/4" | N1/4" | 27 | 11 | 11 | 14 |
| AXCB02N03 | 0707507520913 | ACB02N03 | 0202102110513 | R1/4" | N3/8" | 27,5 | 11 | 11,5 | 17 |
| AXCB02N04 | 0707507520914 | ACB02N04 | 0202102110514 | R1/4" | N1/2" | 31 | 11 | 14 | 22 |
| AXCB03N03 | 0707507520915 | ACB03N03 | 0202102110515 | R3/8" | N3/8" | 28 | 11,5 | 11,5 | 17 |
| AXCB03N04 | 0707507520916 | ACB03N04 | 0202102110516 | R3/8" | N1/2" | 31,5 | 11,5 | 14 | 22 |
| AXCB04N04 | 0707507520917 | ACB04N04 | 0202102110517 | R1/2" | N1/2" | 34 | 14 | 14 | 22 |
| AXCB03N05 | 0707507520918 | ACB03N05 | 0202102110518 | R3/8" | N3/4" | 33 | 9 | 16 | 27 |
| AXCB04N05 | 0707507520919 | ACB04N05 | 0202102110519 | R1/2" | N3/4" | 37,5 | 14 | 16,5 | 27 |
| AXCB05N05 | 0707507520920 | ACB05N05 | 0202102110520 | R3/4" | N3/4" | 40 | 16,5 | 16,5 | 27 |
| AXCB05N06 | 0707507520921 | ACB05N06 | 0202102110521 | R3/4" | N1" | 43 | 14 | 19 | 34 |
| AXCB06N06 | 0707507520922 | ACB06N06 | 0202102110522 | R1" | N1" | 45 | 19 | 16 | 34 |

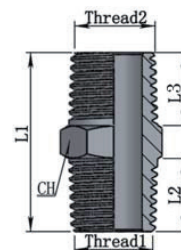

AXCB/ACB

CONVERTIDOR ROSCA HEMBRA BSPP A ROSCA HEMBRA NPT

| Ref. INOX 316 | Código | Ref. LATÓN NIQUELADO | Código | R1 | R2 | L1 | CH |
|---------------|-------------|----------------------|---------------|-------|-------|------|----|
| AXMB01N01 | A CONSULTAR | AMB01N01 | 0202102110500 | G1/8" | N1/8" | 15 | 14 |
| AXMB02N02 | A CONSULTAR | AMB02N02 | 0202102110501 | G1/4" | N1/4" | 22 | 17 |
| AXMB03N03 | A CONSULTAR | AMB03N03 | 0202102110502 | G3/8" | N3/8" | 24 | 22 |
| AXMB04N04 | A CONSULTAR | AMB04N04 | 0202102110503 | G1/2" | N1/2" | 30 | 27 |
| AXMRB01N02 | A CONSULTAR | AMRB01N02 | 0202102110504 | G1/8" | N1/4" | 19 | 17 |
| AXMRB01N03 | A CONSULTAR | AMRB01N03 | 0202102110505 | G1/8" | N3/8" | 20 | 22 |
| AXMRB02N03 | A CONSULTAR | AMRB02N03 | 0202102110506 | G1/4" | N3/8" | 22,5 | 22 |
| AXMRB02N04 | A CONSULTAR | AMRB02N04 | 0202102110507 | G1/4" | N1/2" | 26 | 24 |
| AXMRB03N04 | A CONSULTAR | AMRB03N04 | 0202102110508 | G3/8" | N1/2" | 26 | 24 |

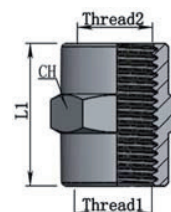

AXMB/AMB

CONVERTIDOR ROSCA HEMBRA BSPP A ROSCA MACHO NPT

| Ref. INOX 316 | Código | Ref. LATÓN NIQUELADO | Código | R1 | R2 | L1 | L2 | CH |
|---------------|---------------|----------------------|---------------|-------|-------|----|----|----|
| AXQB01N01 | 0707507520923 | AQB01N01 | 0202102110523 | G1/8" | N1/8" | 18 | 8 | 14 |
| AXQB02N01 | 0707507520924 | AQB02N01 | 0202102110524 | G1/4" | N1/8" | 22 | 8 | 17 |
| AXQB02N02 | 0707507520925 | AQB02N02 | 0202102110525 | G1/4" | N1/4" | 25 | 11 | 17 |
| AXQB03N02 | 0707507520926 | AQB03N02 | 0202102110526 | G3/8" | N1/4" | 26 | 11 | 22 |
| AXQB03N03 | 0707507520927 | AQB03N03 | 0202102110527 | G3/8" | N3/8" | 26 | 12 | 22 |
| AXQB04N02 | 0707507520928 | AQB04N02 | 0202102110566 | G1/2" | N1/4" | 29 | 11 | 24 |
| AXQB04N03 | 0707507520929 | AQB04N03 | 0202102110528 | G1/2" | N3/8" | 30 | 12 | 24 |
| AXQB04N04 | 0707507520930 | AQB04N04 | 0202102110530 | G1/2" | N1/2" | 32 | 14 | 26 |
| AXQB05N05 | 0707507520931 | AQB05N05 | 0202102110531 | G3/4" | N3/4" | 35 | 16 | 30 |
| AXQB06N06 | 0707507520932 | AQB06N06 | 0202102110532 | G1" | N1" | 40 | 19 | 40 |

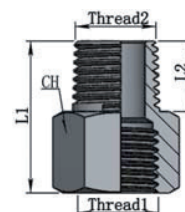

AXQB/AQB

NEW!

ADAPTADORES CONVERSORES DE ROSCA NPT - BSP INOX 316 Y LATÓN NIQUELADO

CARACTERÍSTICAS:

. Material: Inox 316 / Latón niquelado.

. Presión nominal: de 1/8" a 1/2" = 100 bar de 3/4" a 1" = 70 bar.

CONVERTIDOR ROSCA HEMBRA NPT A ROSCA MACHO BSPT

| Ref. INOX 316 | Código | Ref. LATÓN NIQUELADO | Código | R1 | R2 | L1 | L2 | CH |
|---------------|---------------|----------------------|---------------|-------|-------|----|----|----|
| AXQN01B01 | 0707507520933 | AQN01B01 | 0202102110533 | N1/8" | R1/8" | 18 | 8 | 14 |
| AXQN02B01 | 0707507520934 | AQN02B01 | 0202102110534 | N1/4" | R1/8" | 22 | 8 | 17 |
| AXQN02B02 | 0707507520935 | AQN02B02 | 0202102110535 | N1/4" | R1/4" | 25 | 11 | 17 |
| AXQN03B02 | 0707507520936 | AQN03B02 | 0202102110536 | N3/8" | R1/4" | 26 | 11 | 22 |
| AXQN04B02 | 0707507520937 | AQN04B02 | 0202102110537 | N1/2" | R1/4" | 26 | 12 | 22 |
| AXQN03B03 | 0707507520938 | AQN03B03 | 0202102110538 | N3/8" | R3/8" | 29 | 11 | 24 |
| AXQN04B03 | 0707507520939 | AQN04B03 | 0202102110539 | N1/2" | R3/8" | 30 | 12 | 24 |
| AXQN04B04 | 0707507520940 | AQN04B04 | 0202102110540 | N1/2" | R1/2" | 32 | 14 | 26 |
| AXQN05B05 | 0707507520941 | AQN05B05 | 0202102110541 | N3/4" | R3/4" | 35 | 16 | 30 |
| AXQN06B06 | 0707507520942 | AQN06B06 | 0202102110542 | N1" | R1" | 40 | 19 | 40 |

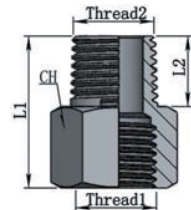

AXQN/AQN

CONVERTIDOR ROSCA MACHO NPT A ROSCA HEMBRA BSPP

| Ref. INOX 316 | Código | Ref. LATÓN NIQUELADO | Código | R1 | R2 | L1 | L2 | CH |
|---------------|---------------|----------------------|---------------|-------|-------|------|----|----|
| AXRN02B01 | 0707507520943 | ARN02B01 | 0202102110543 | N1/4" | G1/8" | 16 | 11 | 14 |
| AXRN03B02 | 0707507520944 | ARN03B02 | 0202102110544 | N3/8" | G1/4" | 17 | 12 | 17 |
| AXRN04B02 | 0707507520945 | ARN04B02 | 0202102110545 | N1/2" | G1/4" | 20 | 14 | 22 |
| AXRN04B03 | 0707507520946 | ARN04B03 | 0202102110546 | N1/2" | G3/8" | 20 | 14 | 22 |
| AXRN05B03 | 0707507520947 | ARN05B03 | 0202102110554 | N3/4" | G3/8" | 23,5 | 16 | 27 |
| AXRN05B04 | 0707507520948 | ARN05B04 | 0202102110555 | N3/4" | G1/2" | 24 | 17 | 27 |
| AXRN06B05 | 0707507520949 | ARN06B05 | 0202102110549 | N1" | G3/4" | 27 | 19 | 34 |

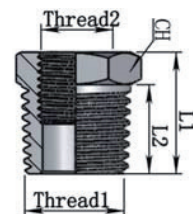

AXRN/ARN

CONVERTIDOR ROSCA MACHO BSPT A ROSCA HEMBRA NPT

| Ref. INOX 316 | Código | Ref. LATÓN NIQUELADO | Código | R1 | R2 | L1 | L2 | CH |
|---------------|---------------|----------------------|---------------|-------|-------|------|----|----|
| AXRB02N01 | 0707507520950 | ARB02N01 | 0202102110550 | R1/4" | N1/8" | 16 | 11 | 14 |
| AXRB03N02 | 0707507520951 | ARB03N02 | 0202102110551 | R3/8" | N1/4" | 17 | 12 | 17 |
| AXRB04N02 | 0707507520952 | ARB04N02 | 0202102110552 | R1/2" | N1/4" | 20 | 14 | 22 |
| AXRB04N03 | 0707507520953 | ARB04N03 | 0202102110553 | R1/2" | N3/8" | 20 | 14 | 22 |
| AXRB05N03 | 0707507520954 | ARB05N03 | A CONSULTAR | R3/4" | N3/8" | 23,5 | 16 | 27 |
| AXRB05N04 | 0707507520955 | ARB05N04 | A CONSULTAR | R3/4" | N1/2" | 24 | 17 | 27 |
| AXRB06N05 | 0707507520956 | ARB06N05 | A CONSULTAR | R1" | N3/4" | 27 | 19 | 34 |

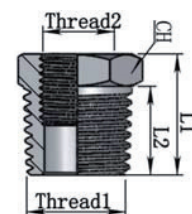

AXRB/ARB

ACCESORIOS ROSCADOS EN LATÓN NIQUELADO

Pídalo en cajas, conseguirá un mejor almacenaje.



CARACTERÍSTICAS:

- Realizados en latón niquelado (UNI EN 12164 CW 614N y UNI EN 12165 CW 617N).
- Amplia gama, hasta rosca de 1".
- Diseño robusto y de gran calidad.
- Presión nominal: 60 bar.
- Temperatura de trabajo de -20 a 100°C.

Opcional roscas cilíndricas con junta tórica en algunas figuras. Consúltenos.



También disponemos de accesorios en PVDF y Nylon. CONSULTE PÁGINAS 399-403.

| Ref. | Código | R - R | Ud./caja | F | F1 | I | I1 | H | CH |
|----------|---------------|-----------|----------|-----|-----|----|----|------|----|
| ACI M5M5 | 0202102110041 | M5-M5 | 100 | M5 | M5 | 4 | 4 | 11,5 | 8 |
| ACI M501 | 0202102110040 | M5-1/8" | 100 | M5 | 1/8 | 4 | 6 | 14,5 | 14 |
| ACI 0101 | 0202102110027 | 1/8"-1/8" | 100 | 1/8 | 1/8 | 6 | 6 | 16,5 | 14 |
| ACI 0102 | 0202102110028 | 1/8"-1/4" | 50 | 1/8 | 1/4 | 6 | 8 | 19 | 17 |
| ACI 0103 | 0202102110029 | 1/8"-3/8" | 50 | 1/8 | 3/8 | 6 | 9 | 20 | 19 |
| ACI 0202 | 0202102110030 | 1/4"-1/4" | 100 | 1/4 | 1/4 | 8 | 8 | 21 | 17 |
| ACI 0203 | 0202102110031 | 1/4"-3/8" | 50 | 1/4 | 3/8 | 8 | 9 | 22 | 19 |
| ACI 0204 | 0202102110032 | 1/4"-1/2" | 50 | 1/4 | 1/2 | 8 | 10 | 23,5 | 24 |
| ACI 0303 | 0202102110033 | 3/8"-3/8" | 100 | 3/8 | 3/8 | 9 | 9 | 23 | 19 |
| ACI 0304 | 0202102110034 | 3/8"-1/2" | 50 | 3/8 | 1/2 | 9 | 10 | 24,5 | 24 |
| ACI 0404 | 0202102110035 | 1/2"-1/2" | 50 | 1/2 | 1/2 | 10 | 10 | 25,5 | 24 |
| ACI 0405 | 0202102110036 | 1/2"-3/4" | 50 | 1/2 | 3/4 | 10 | 11 | 27,5 | 36 |
| ACI 0505 | 0202102110037 | 3/4"-3/4" | 25 | 3/4 | 3/4 | 11 | 11 | 28,5 | 30 |
| ACI 0506 | 0202102110038 | 3/4"-1" | 25 | 3/4 | 1 | 12 | 11 | 30 | 36 |
| ACI 0606 | 0202102110039 | 1"-1" | 10 | 1 | 1 | 14 | 14 | 35 | 36 |

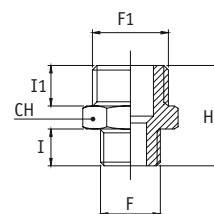

ACI
Machón rosca cilíndrica BSPP

| Ref. | Código | R - R | Ud./caja | F | F1 | I | I1 | H | CH |
|---------|---------------|-----------|----------|-----|-----|------|------|------|----|
| AC 0101 | 0202102110014 | 1/8"-1/8" | 100 | 1/8 | 1/8 | 8 | 8 | 20,5 | 12 |
| AC 0102 | 0202102110015 | 1/8"-1/4" | 100 | 1/8 | 1/4 | 8 | 11 | 24 | 14 |
| AC 0103 | 0202102110016 | 1/8"-3/8" | 50 | 1/8 | 3/8 | 8 | 11,5 | 24,5 | 17 |
| AC 0202 | 0202102110017 | 1/4"-1/4" | 100 | 1/4 | 1/4 | 11 | 11 | 27 | 14 |
| AC 0203 | 0202102110018 | 1/4"-3/8" | 100 | 1/4 | 3/8 | 11 | 11,5 | 27,5 | 17 |
| AC 0204 | 0202102110019 | 1/4"-1/2" | 50 | 1/4 | 1/2 | 11 | 14 | 30,5 | 22 |
| AC 0303 | 0202102110020 | 3/8"-3/8" | 50 | 3/8 | 3/8 | 11,5 | 11,5 | 28 | 17 |
| AC 0304 | 0202102110021 | 3/8"-1/2" | 50 | 3/8 | 1/2 | 11,5 | 14 | 31 | 22 |
| AC 0404 | 0202102110022 | 1/2"-1/2" | 50 | 1/2 | 1/2 | 14 | 14 | 33,5 | 22 |
| AC 0405 | 0202102110023 | 1/2"-3/4" | 25 | 1/2 | 3/4 | 14 | 16,5 | 37 | 27 |
| AC 0505 | 0202102110024 | 3/4"-3/4" | 25 | 3/4 | 3/4 | 16,5 | 16,5 | 39,5 | 27 |
| AC 0506 | 0202102110025 | 3/4"-1" | 15 | 3/4 | 1 | 16,5 | 19 | 42,5 | 34 |
| AC 0606 | 0202102110026 | 1"-1" | 15 | 1 | 1 | 19 | 19 | 45,5 | 34 |

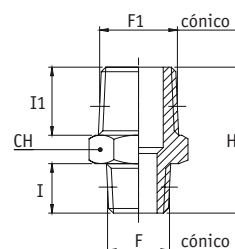

AC
Machón rosca cónica BSPT

| Ref. | Código | R - R | Ud./caja | F | F1 | I | I1 | H | CH |
|----------|---------------|-----------|----------|-----|-----|-----|-----|------|----|
| ACJ 0101 | 0202102110042 | 1/8"-1/8" | 100 | 1/8 | 1/8 | 6,5 | 6,5 | 17,5 | 14 |
| ACJ 0102 | 0202102110043 | 1/8"-1/4" | 50 | 1/8 | 1/4 | 6,5 | 8 | 19,5 | 17 |
| ACJ 0103 | 0202102110044 | 1/8"-3/8" | 50 | 1/8 | 3/8 | 6,5 | 9 | 21 | 20 |
| ACJ 0202 | 0202102110045 | 1/4"-1/4" | 100 | 1/4 | 1/4 | 8 | 8 | 21 | 17 |
| ACJ 0203 | 0202102110046 | 1/4"-3/8" | 50 | 1/4 | 3/8 | 8 | 9 | 22 | 20 |
| ACJ 0204 | 0202102110047 | 1/4"-1/2" | 50 | 1/4 | 1/2 | 8 | 10 | 24 | 24 |
| ACJ 0303 | 0202102110048 | 3/8"-3/8" | 100 | 3/8 | 3/8 | 9 | 9 | 23 | 20 |
| ACJ 0304 | 0202102110049 | 3/8"-1/2" | 50 | 3/8 | 1/2 | 9 | 10 | 25 | 24 |
| ACJ 0404 | 0202102110050 | 1/2"-1/2" | 50 | 1/2 | 1/2 | 10 | 10 | 26 | 24 |

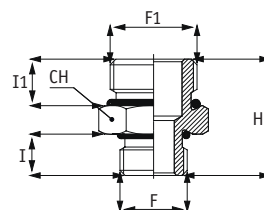

ACJ
Machón rosca cilíndrica BSPP junta NBR

| Ref. | Código | R - R | Ud./caja | F | F1 | I | I1 | H | CH |
|---------|---------------|-----------|----------|-----|-----|------|------|------|----|
| AQ 0101 | 0202102110143 | M1/8-H1/8 | 100 | 1/8 | 1/8 | 8 | 8 | 18 | 14 |
| AQ 0102 | 0202102110144 | M1/8-H1/4 | 100 | 1/8 | 1/4 | 8 | 11 | 21,5 | 17 |
| AQ 0103 | 0202102110145 | M1/8-H3/8 | 100 | 1/8 | 3/8 | 8 | 11,5 | 22,5 | 22 |
| AQ 0202 | 0202102110146 | M1/4-H1/4 | 50 | 1/4 | 1/4 | 11 | 11 | 24,5 | 17 |
| AQ 0203 | 0202102110147 | M1/4-H3/8 | 100 | 1/4 | 3/8 | 11 | 11,5 | 25,5 | 22 |
| AQ 0204 | 0202102110148 | M1/4-H1/2 | 25 | 1/4 | 1/2 | 11 | 14 | 29 | 24 |
| AQ 0303 | 0202102110149 | M3/8-H3/8 | 50 | 3/8 | 3/8 | 11,5 | 11,5 | 26 | 22 |
| AQ 0304 | 0202102110150 | M3/8-H1/2 | 25 | 3/8 | 1/2 | 11,5 | 14 | 29,5 | 24 |
| AQ 0404 | 0202102110151 | M1/2-H1/2 | 25 | 1/2 | 1/2 | 14 | 14 | 32 | 26 |
| AQ 0405 | 0202102110152 | M1/2-H3/4 | 25 | 1/2 | 3/4 | 14 | 16,5 | 35 | 32 |
| AQ 0406 | 0202102110153 | 1/2"-1" | 10 | 1/2 | 1 | 14 | 19 | 37,5 | 38 |

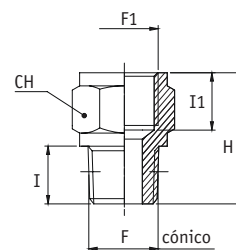

AQ
Adaptador Macho cónico BSPT-Hembra cilíndrica BSPP



Pídalo en cajas,
conseguirá un mejor
almacenaje.

ACCESORIOS ROSCADOS EN LATÓN NIQUELADO

| Ref. | Código | R - R | Ud./caja | F | F1 | I | I1 | H | CH |
|----------|---------------|-----------|----------|-----|-----|----|------|------|----|
| AQI M501 | 0202102110178 | M5-H1/8 | 50 | M5 | 1/8 | 4 | 8 | 14,5 | 14 |
| AQI 0101 | 0202102110169 | M1/8-H1/8 | 100 | 1/8 | 1/8 | 6 | 8 | 16,5 | 14 |
| AQI 0102 | 0202102110170 | M1/8-H1/4 | 50 | 1/8 | 1/4 | 6 | 11 | 19,5 | 17 |
| AQI 0103 | 0202102110171 | M1/8-H3/8 | 50 | 1/8 | 3/8 | 6 | 11,5 | 20,5 | 22 |
| AQI 0202 | 0202102110172 | M1/4-H1/4 | 50 | 1/4 | 1/4 | 8 | 11 | 21,5 | 17 |
| AQI 0203 | 0202102110173 | M1/4-H3/8 | 50 | 1/4 | 3/8 | 8 | 11,5 | 22,5 | 22 |
| AQI 0204 | 0202102110174 | M1/4-H1/2 | 25 | 1/4 | 1/2 | 8 | 14 | 26 | 24 |
| AQI 0303 | 0202102110175 | M3/8-H3/8 | 50 | 3/8 | 3/8 | 9 | 11,5 | 23,5 | 22 |
| AQI 0304 | 0202102110176 | M3/8-H1/2 | 25 | 3/8 | 1/2 | 9 | 14 | 27 | 24 |
| AQI 0404 | 0202102110177 | M1/2-H1/2 | 25 | 1/2 | 1/2 | 10 | 14 | 28 | 26 |
| AQI 0405 | 0202102110556 | M1/2-H3/4 | 25 | 1/2 | 3/4 | 10 | 16,5 | 30 | 32 |

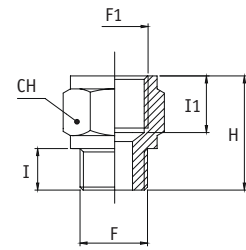

AQI
Adaptador Macho cilíndrico BSPP-Hembra cilíndrica BSPP

| Ref. | Código | R - R | Ud./caja | F | F1 | I | H | CH |
|----------|---------------|-----------|----------|-----|-----|------|------|----|
| ARI 01M5 | 0202102110193 | M1/8-M5 | 50 | 1/8 | M5 | 6 | 10,5 | 14 |
| ARI 0201 | 0202102110194 | M1/4-H1/8 | 100 | 1/4 | 1/8 | 8 | 13 | 17 |
| ARI 0301 | 0202102110195 | M3/8-H1/8 | 50 | 3/8 | 1/8 | 9 | 14 | 19 |
| ARI 0302 | 0202102110196 | M3/8-H1/4 | 100 | 3/8 | 1/4 | 9 | 14 | 19 |
| ARI 0401 | 0202102110197 | M1/2-H1/8 | 50 | 1/2 | 1/8 | 10 | 15,5 | 24 |
| ARI 0402 | 0202102110198 | M1/2-H1/4 | 50 | 1/2 | 1/4 | 10 | 15,5 | 24 |
| ARI 0403 | 0202102110199 | M1/2-H3/8 | 50 | 1/2 | 3/8 | 10 | 15,5 | 24 |
| ARI 0503 | 0202102110200 | M3/4-H3/8 | 50 | 3/4 | 3/8 | 11 | 17,5 | 30 |
| ARI 0504 | 0202102110201 | M3/4-H1/2 | 25 | 3/4 | 1/2 | 11 | 17,5 | 30 |
| ARI 0604 | 0202102110202 | M 1-H1/2 | 10 | 1 | 1/2 | 11,5 | 18,5 | 36 |
| ARI 0605 | 0202102110203 | M1-H3/4 | 10 | 1 | 3/4 | 11,5 | 18,5 | 36 |

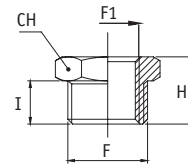

ARI
Reducción Rosca Macho-Hembra cilíndrica BSPP

| Ref. | Código | R - R | Ud./caja | F | F1 | I | I1 | H | CH |
|---------|---------------|-----------|----------|-----|-----|------|------|------|----|
| AR 0201 | 0202102110183 | M1/4-H1/8 | 100 | 1/4 | 1/8 | 11 | 8 | 16 | 14 |
| AR 0301 | 0202102110184 | M3/8-H1/8 | 50 | 3/8 | 1/8 | 11,5 | 8 | 16,5 | 17 |
| AR 0302 | 0202102110185 | M3/8-H1/4 | 100 | 3/8 | 1/4 | 11,5 | 11 | 16,5 | 17 |
| AR 0402 | 0202102110187 | M1/2-H1/4 | 25 | 1/2 | 1/8 | 14 | 8 | 19,5 | 22 |
| AR 0403 | 0202102110188 | M1/2-H3/8 | 25 | 1/2 | 1/4 | 14 | 11 | 19,5 | 22 |
| AR 0503 | 0202102110189 | M3/4-H3/8 | 25 | 1/2 | 3/8 | 14 | 11,5 | 19,5 | 22 |
| AR 0504 | 0202102110190 | M3/4-H1/2 | 25 | 3/4 | 3/8 | 16,5 | 11,5 | 23 | 27 |
| AR 0604 | 0202102110191 | M1-H1/2 | 10 | 3/4 | 1/2 | 16,5 | 14 | 23 | 27 |
| AR 0605 | 0202102110557 | M1-H3/4 | 5 | 1 | 3/4 | 19 | 16,5 | 27 | 34 |

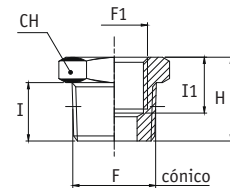

AR
Reducción Rosca Macho BSPT-Hembra cilíndrica BSPP

| Ref. | Código | R - R | Ud./caja | F | F1 | I | H | CH |
|----------|---------------|-----------|----------|-----|-----|-----|------|----|
| ARJ 01M5 | 0202102110209 | M1/8-M5 | 50 | 1/8 | M5 | 6,5 | 11 | 14 |
| ARJ 0201 | 0202102110210 | M1/4-H1/8 | 100 | 1/4 | 1/8 | 8 | 13 | 17 |
| ARJ 0301 | 0202102110211 | M3/8-H1/8 | 50 | 3/8 | 1/8 | 9 | 14 | 20 |
| ARJ 0302 | 0202102110212 | M3/8-H1/4 | 100 | 3/8 | 1/4 | 9 | 14 | 20 |
| ARJ 0401 | 0202102110213 | M1/2-H1/8 | 10 | 1/2 | 1/8 | 10 | 15,5 | 24 |
| ARJ 0402 | 0202102110214 | M1/2-H1/4 | 50 | 1/2 | 1/4 | 10 | 15,5 | 24 |
| ARJ 0403 | 0202102110215 | M1/2-H3/8 | 50 | 1/2 | 3/8 | 10 | 15,5 | 24 |

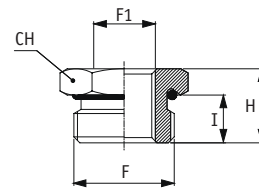

ARJ
Reducción Rosca Macho-Hembra cilíndrica BSPP junta NBR.

| Ref. | Código | R - R | Ud./caja | F | F1 | H | CH |
|---------|---------------|-----------|----------|-----|-----|------|----|
| AM M5M5 | 0202102110142 | M5-M5 | 50 | M5 | M5 | 11 | 8 |
| AM M501 | 0202102110141 | M5-1/8" | 50 | M5 | 1/8 | 13,5 | 14 |
| AM 0101 | 0202102110118 | 1/8"-1/8" | 100 | 1/8 | 1/8 | 15 | 14 |
| AM 0102 | 0202102110119 | 1/8"-1/4" | 100 | 1/8 | 1/4 | 19 | 17 |
| AM 0103 | 0202102110120 | 1/8"-3/8" | 50 | 1/8 | 3/8 | 20 | 22 |
| AM 0202 | 0202102110122 | 1/4"-1/4" | 50 | 1/4 | 1/4 | 22 | 17 |
| AM 0203 | 0202102110123 | 1/4"-3/8" | 50 | 1/4 | 3/8 | 22,5 | 22 |
| AM 0204 | 0202102110124 | 1/4"-1/2" | 50 | 1/4 | 1/2 | 26 | 24 |
| AM 0303 | 0202102110125 | 3/8"-3/8" | 50 | 3/8 | 3/8 | 23 | 22 |
| AM 0304 | 0202102110126 | 3/8"-1/2" | 50 | 3/8 | 1/2 | 26 | 24 |
| AM 0404 | 0202102110127 | 1/2"-1/2" | 25 | 1/2 | 1/2 | 28 | 26 |
| AM 0405 | 0202102110128 | 1/2"-3/4" | 25 | 1/2 | 3/4 | 30 | 32 |
| AM 0505 | 0202102110129 | 3/4"-3/4" | 25 | 3/4 | 3/4 | 32 | 32 |
| AM 0606 | 0202102110130 | 1"-1" | 10 | 1 | 1 | 35 | 38 |

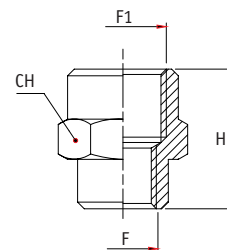

AM
Manguito Hembra rosca cilíndrica BSPP

ACCESORIOS ROSCADOS EN LATÓN NIQUELADO

Pídalo en cajas, conseguirá un mejor almacenaje.



| Ref. | Código | F | F1 | Ud./caja | A max | L | L1 | CH | CH1 |
|----------|---------------|---------|------|----------|-------|------|-----|----|-----|
| AMM M5M5 | 0202102110142 | M10X1 | M5 | 50 | 7 | 10,5 | 3,5 | 14 | 14 |
| AMM 0101 | 0202102110137 | M16X1,5 | 1/8" | 50 | 10 | 14 | 4 | 19 | 22 |
| AMM 0202 | 0202102110138 | M20X1,5 | 1/4" | 50 | 16 | 21 | 4 | 24 | 27 |
| AMM 0303 | 0202102110139 | M26X1,5 | 3/8" | 25 | 15 | 21 | 5 | 30 | 32 |
| AMM 0404 | 0202102110140 | M28X1,5 | 1/2" | 20 | 21 | 27 | 6 | 32 | 36 |

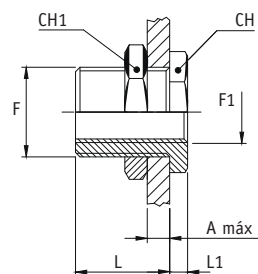

AMM

Pasamuros rosca interior cilíndrica BSPP

| Ref. | Código | F | F1 | Ud./caja | I | I1 | L | H | CH |
|-----------|---------------|------|------|----------|---|----|----|----|----|
| AQL 0101 | 0202102110179 | 1/8" | 1/8" | 100 | 6 | 8 | 16 | 22 | 14 |
| AQL 0202 | 0202102110180 | 1/4" | 1/4" | 50 | 6 | 8 | 36 | 42 | 14 |
| AQLL 0101 | 0202102110181 | 1/8" | 1/8" | 25 | 8 | 11 | 27 | 35 | 17 |
| AQLL 0202 | 0202102110182 | 1/4" | 1/4" | 20 | 8 | 11 | 43 | 51 | 17 |

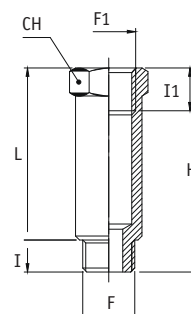

AQL

Alargo rosca cilíndrica BSPP Macho-Hembra

| Ref. | Código | Rosca H-M | A | B | DN | Presión |
|-----------|---------------|-----------|------|------|----|---------|
| AQGL 0404 | 0202102110160 | 1/2" | 46 | 33 | 15 | 50 |
| AQGL 0505 | 0202102110161 | 3/4" | 52 | 40,5 | 20 | 40 |
| AQGL 0606 | 0202102110162 | 1" | 61 | 49 | 25 | 40 |
| AQGL 0707 | 0202102110163 | 1-1/4" | 68 | 55 | 32 | 30 |
| AQGL 0808 | 0202102110564 | 1-1/2" | 73,5 | 69 | 40 | 30 |
| AQGL 0909 | 0202102110565 | 2" | 78 | 87 | 50 | 25 |

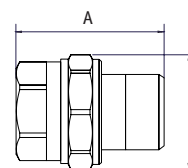

AQGL

Racor Recto 3 piezas rosca BSPP junta tórica NBR

| Ref. | Código | F | F1 | H | H1 | CH | Ud./caja |
|-----------|---------------|------|------|----|------|----|----------|
| ARIB 0201 | 0202102110204 | 1/4" | 1/8" | 9 | 7 | 6 | 100 |
| ARIB 0302 | 0202102110205 | 3/8" | 1/4" | 9 | 7 | 8 | 100 |
| ARIB 0403 | 0202102110206 | 1/2" | 3/8" | 11 | 9 | 10 | 100 |
| ARIB 0504 | 0202102110207 | 3/4" | 1/2" | 13 | 11 | 12 | 50 |
| ARIB 0605 | 0202102110208 | 1" | 3/4" | 15 | 12,5 | 17 | 50 |

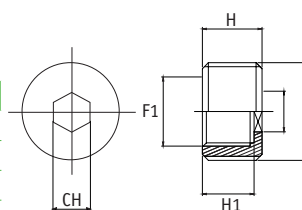

ARIB

Reductor macho-hembra cilíndrico

| Ref. | Código | F1 | F | H | I | A | I1 | CH | CH1 |
|-----------|---------------|------|------|------|------|----|------|----|-----|
| AQGM 0101 | 0202102110164 | 1/8" | 1/8" | 28,5 | 9 | 9 | 9 | 15 | 4 |
| AQGM 0202 | 0202102110165 | 1/4" | 1/4" | 34 | 11 | 10 | 11 | 19 | 5 |
| AQGM 0303 | 0202102110167 | 3/8" | 3/8" | 35,5 | 11,5 | 10 | 11,5 | 22 | 8 |
| AQGM 0404 | 0202102110168 | 1/2" | 1/2" | 41 | 14 | 11 | 14 | 27 | 10 |

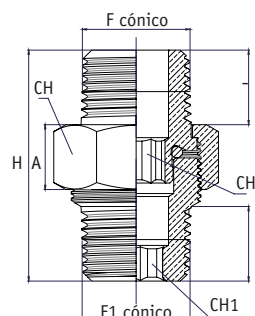

AQGM

Racor orientable rosca cónica 3 piezas con NBR.



Pídalo en cajas,
conseguirá un mejor
almacenaje.

ACCESORIOS ROSCADOS EN LATÓN NIQUELADO

| Ref. | Código | F1 | F | H | I | I1 | CH | CH1 |
|----------|---------------|------|------|------|------|------|----|-----|
| AQG 0101 | 0202102110154 | 1/8" | 1/8" | 28 | 8 | 8 | 12 | 13 |
| AQG 0202 | 0202102110156 | 1/4" | 1/4" | 34 | 11 | 11 | 14 | 16 |
| AQG 0303 | 0202102110158 | 3/8" | 3/8" | 35,5 | 11,5 | 11,5 | 17 | 19 |

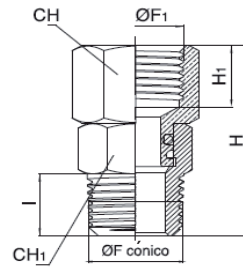

AQG
Racor giratorio rosca cónica

| Ref. | Código | F1 | F | H | I | I1 | CH | CH1 |
|-----------|---------------|------|------|------|-----|------|----|-----|
| AQG 01G01 | 0202102110155 | 1/8" | 1/8" | 27 | 6,5 | 8 | 13 | 13 |
| AQG 02G02 | 0202102110157 | 1/4" | 1/4" | 32 | 8 | 11 | 16 | 16 |
| AQG 03G03 | 0202102110159 | 3/8" | 3/8" | 33,5 | 9 | 11,5 | 19 | 19 |

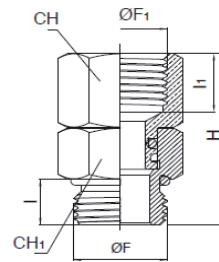

AQG-G
Racor giratorio rosca cilíndrica con NBR.

RACORES EN LATÓN NIQUELADO

| Ref. | Código | R | Ud./caja | F | F1 | I | I1 | H | L | CH |
|----------|---------------|-------------|----------|-----|-----|------|------|------|------|----|
| ALM M5M5 | 0202102110109 | M5 | 50 | M5 | M5 | 4 | 5 | 11,5 | 11 | 9 |
| ALM 0101 | 0202102110102 | 1/8" | 100 | 1/8 | 1/8 | 8 | 8 | 18,5 | 21 | 10 |
| ALM 0201 | 0202102110103 | M1/4"-1/8"H | 50 | 1/4 | 1/8 | 11 | 8 | 21,5 | 21 | 10 |
| ALM 0202 | 0202102110104 | 1/4" | 50 | 1/4 | 1/4 | 11 | 11 | 23,5 | 25,5 | 13 |
| ALM 0303 | 0202102110105 | 3/8" | 25 | 3/8 | 3/8 | 11,5 | 11,5 | 26 | 28 | 17 |
| ALM 0404 | 0202102110106 | 1/2" | 25 | 1/2 | 1/2 | 14 | 14 | 31 | 33,5 | 21 |
| ALM 0505 | 0202102110107 | 3/4" | 10 | 3/4 | 3/4 | 16 | 16,5 | 33 | 36,5 | 25 |
| ALM 0606 | 0202102110108 | 1" | 5 | 1 | 1 | 17 | 19 | 39 | 45 | 30 |

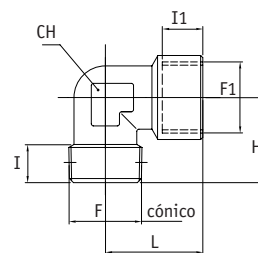

ALM
Codo 90° Rosca Macho BSPT-Hembra cilíndrica BSPP

| Ref. | Código | R | Ud./caja | F | I | H | L | CH |
|---------|---------------|------|----------|-----|------|------|------|----|
| AL M5M5 | 0202102110109 | M5 | 50 | M5 | 5 | 11 | 11 | 9 |
| AL 0101 | 0202102110093 | 1/8" | 50 | 1/8 | 8 | 21 | 21 | 10 |
| AL 0202 | 0202102110094 | 1/4" | 50 | 1/4 | 11 | 25,5 | 25,5 | 13 |
| AL 0303 | 0202102110095 | 3/8" | 25 | 3/8 | 11,5 | 28 | 28 | 17 |
| AL 0404 | 0202102110096 | 1/2" | 20 | 1/2 | 14 | 33,5 | 33,5 | 21 |
| AL 0505 | 0202102110097 | 3/4" | 10 | 3/4 | 16,5 | 36,5 | 36,5 | 25 |
| AL 0606 | 0202102110098 | 1" | 5 | 1 | 19 | 45 | 45 | 30 |

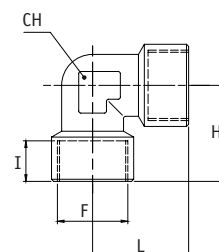

AL
Codo 90° Rosca Hembra cilíndrica BSPP

RACORES EN LATÓN NIQUELADO

| Ref. | Código | R | Ud./caja | F | F1 | I | I1 | H | L | CH |
|----------|---------------|-----------|----------|-----|-----|------|------|------|------|----|
| ALS M5M5 | 0202102110117 | M5 | 50 | M5 | M5 | 4 | 4 | 11,5 | 11,5 | 9 |
| ALS 0101 | 0202102110110 | 1/8" | 100 | 1/8 | 1/8 | 8 | 8 | 18,5 | 18,5 | 10 |
| ALS 0201 | 0202102110111 | 1/4"-1/8" | 50 | 1/4 | 1/8 | 11 | 8 | 21,5 | 18,5 | 10 |
| ALS 0202 | 0202102110112 | 1/4" | 50 | 1/4 | 1/4 | 11 | 11 | 23,5 | 23,5 | 13 |
| ALS 0303 | 0202102110113 | 3/8" | 25 | 3/8 | 3/8 | 11,5 | 11,5 | 26 | 26 | 17 |
| ALS 0404 | 0202102110114 | 1/2" | 15 | 1/2 | 1/2 | 14 | 14 | 31 | 31 | 21 |
| ALS 0505 | 0202102110115 | 3/4" | 10 | 3/4 | 3/4 | 16 | 16 | 33 | 33 | 25 |
| ALS 0606 | 0202102110116 | 1" | 10 | 1 | 1 | 17 | 17 | 39 | 39 | 30 |

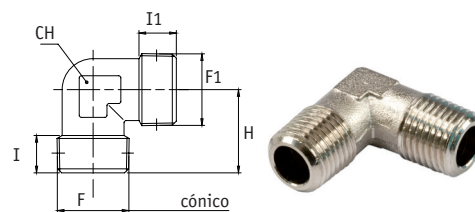

ALS
Codo 90° Rosca Macho cónica BSPT

| Ref. | Código | R | Ud./caja | F | F1 | I | H | L |
|---------|---------------|------|----------|------|-----|------|------|----|
| AA 0101 | 0202102110005 | 1/8" | 25 | 9,8 | 1/8 | 8 | 14,5 | 20 |
| AA 0202 | 0202102110006 | 1/4" | 25 | 13,2 | 1/4 | 10 | 17,5 | 25 |
| AA 0303 | 0202102110007 | 3/8" | 25 | 16,2 | 3/8 | 11,5 | 21 | 28 |

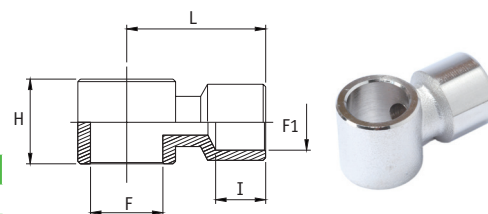

AA
Cuerpo de banjo orientable con rosca hembra.

| Ref. | Código | R | Ud./caja | F | A | F1 | I1 | H | H1 | L | I |
|----------|---------------|------|----------|-----|----|-----|------|------|------|----|-----|
| ALA 0101 | 0202102110099 | 1/8" | 25 | 1/8 | 14 | 1/8 | 8 | 25,5 | 9 | 20 | 6,5 |
| ALA 0202 | 0202102110100 | 1/4" | 25 | 1/4 | 18 | 1/4 | 10 | 31,5 | 10,3 | 25 | 8 |
| ALA 0303 | 0202102110101 | 3/8" | 25 | 3/8 | 21 | 3/8 | 11,5 | 36 | 12,5 | 28 | 9 |

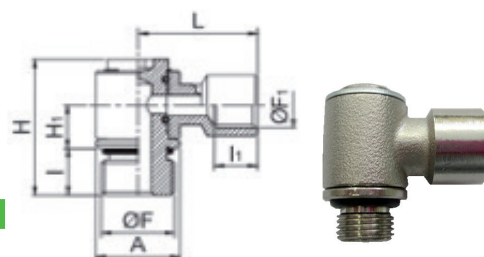

ALA
Codo orientable tipo banjo Macho-Hembra BSPP

| Ref. | Código | R | Ud./caja | F | I | H | L | CH |
|----------|---------------|------|----------|-----|------|------|------|----|
| ATN 0101 | 0202102110244 | 1/8" | 50 | 1/8 | 8 | 18,5 | 37 | 10 |
| ATN 0202 | 0202102110245 | 1/4" | 25 | 1/4 | 11 | 23,5 | 47 | 13 |
| ATN 0303 | 0202102110246 | 3/8" | 25 | 3/8 | 11,5 | 26 | 52 | 17 |
| ATN 0404 | 0202102110247 | 1/2" | 10 | 1/2 | 14 | 31 | 62 | 21 |
| ATN 0505 | 0202102110248 | 3/4" | 5 | 3/4 | 16 | 33 | 66,4 | 25 |
| ATN 0606 | A CONSULTAR | 1" | 5 | 1 | 17,5 | 39 | 78 | 30 |

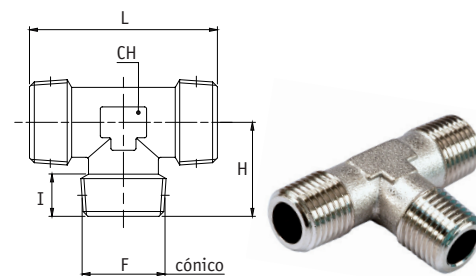

ATN
"T" Roscas Macho cónicas BSPT

| Ref. | Código | R | Ud./caja | F | F1 | I | I1 | H | L | CH |
|----------|---------------|------|----------|-----|-----|------|------|------|------|----|
| ATF 0101 | 0202102110232 | 1/8" | 50 | 1/8 | 1/8 | 8 | 8 | 21 | 37 | 10 |
| ATF 0202 | 0202102110233 | 1/4" | 50 | 1/4 | 1/4 | 11 | 11 | 25,5 | 47 | 13 |
| ATF 0303 | 0202102110234 | 3/8" | 25 | 3/8 | 3/8 | 11,5 | 11,5 | 28 | 52 | 17 |
| ATF 0404 | 0202102110235 | 1/2" | 10 | 1/2 | 1/2 | 14 | 15 | 33,5 | 62 | 21 |
| ATF 0505 | 0202102110236 | 3/4" | 10 | 3/4 | 3/4 | 16 | 16,5 | 36,5 | 66,4 | 25 |
| ATF 0606 | 0202102110560 | 1" | 5 | 1 | 1 | 17,5 | 19 | 45 | 78 | 30 |

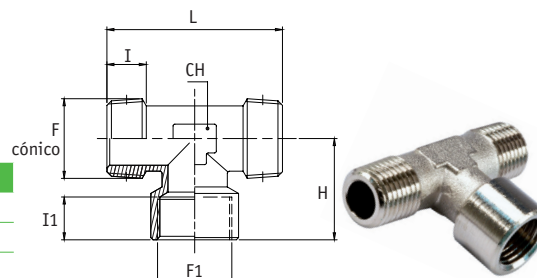

ATF
"T" Rosca Macho BSPT / Rosca Hembra central BSPP / Rosca Macho BSPT

RACORES EN LATÓN NIQUELADO

| Ref. | Código | R | Ud./caja | | | | | | | | |
|----------|---------------|------|----------|-----|-----|------|------|------|------|------|----|
| ATS M5M5 | 0202102110260 | M5 | 50 | M5 | M5 | 4 | 5 | 11 | 12 | 22,5 | 9 |
| ATS 0101 | 0202102110254 | 1/8" | 50 | 1/8 | 1/8 | 8 | 8 | 21 | 18,5 | 39,5 | 10 |
| ATS 0202 | 0202102110255 | 1/4" | 25 | 1/4 | 1/4 | 11 | 11 | 25,5 | 23,5 | 49 | 13 |
| ATS 0303 | 0202102110256 | 3/8" | 10 | 3/8 | 3/8 | 11,5 | 11,5 | 28 | 26 | 54 | 17 |
| ATS 0404 | 0202102110257 | 1/2" | 10 | 1/2 | 1/2 | 14 | 14 | 33,5 | 31 | 64,5 | 21 |
| ATS 0505 | 0202102110258 | 3/4" | 10 | 3/4 | 3/4 | 16 | 16,5 | 36,5 | 33 | 69,5 | 25 |
| ATS 0606 | 0202102110259 | 1" | 5 | 1 | 1 | 17,5 | 19 | 45 | 39 | 84 | 30 |

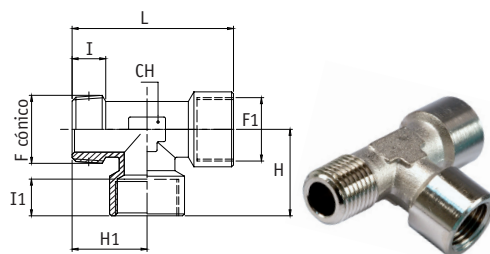

ATS
T" Rosca Macho BSPT / Rosca central Hembra BSPP
/Rosca Hembra BSPP

| Ref. | Código | R | Ud./caja | F | I | H | L | CH |
|---------|---------------|------|----------|-----|------|------|----|----|
| AT M5M5 | 0202102110561 | M5 | 50 | M5 | 5 | 11 | 22 | 9 |
| AT 0101 | 0202102110226 | 1/8" | 50 | 1/8 | 8 | 21 | 42 | 10 |
| AT 0202 | 0202102110227 | 1/4" | 25 | 1/4 | 11 | 25,5 | 51 | 13 |
| AT 0303 | 0202102110228 | 3/8" | 25 | 3/8 | 11,5 | 28 | 56 | 17 |
| AT 0404 | 0202102110229 | 1/2" | 10 | 1/2 | 14 | 33,5 | 67 | 21 |
| AT 0505 | 0202102110230 | 3/4" | 5 | 3/4 | 16,5 | 36,5 | 73 | 25 |
| AT 0606 | 0202102110231 | 1" | 5 | 1 | 19 | 45 | 90 | 30 |

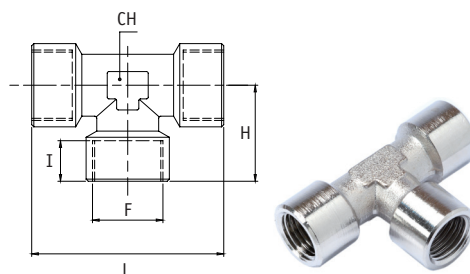

AT
"T" Roscas Hembra BSPP

| Ref. | Código | R | Ud./caja | F | F1 | I | I1 | H | H1 | L | CH |
|----------|---------------|------|----------|-----|-----|------|------|------|------|------|----|
| ATR 0101 | 0202102110249 | 1/8" | 50 | 1/8 | 1/8 | 8 | 8 | 18,5 | 18,5 | 39,5 | 10 |
| ATR 0202 | 0202102110250 | 1/4" | 25 | 1/4 | 1/4 | 11 | 11 | 23,5 | 23,5 | 49 | 13 |
| ATR 0303 | 0202102110251 | 3/8" | 10 | 3/8 | 3/8 | 11,5 | 11,5 | 26 | 26 | 54 | 17 |
| ATR 0404 | 0202102110252 | 1/2" | 10 | 1/2 | 1/2 | 14 | 14 | 31 | 31 | 64,5 | 21 |
| ATR 0505 | 0202102110253 | 3/4" | 10 | 3/4 | 3/4 | 16 | 16,5 | 33 | 33 | 69,5 | 25 |
| ATR 0606 | 0202102110562 | 1" | 5 | 1 | 1 | 17,5 | 19 | 39 | 39 | 84 | 30 |

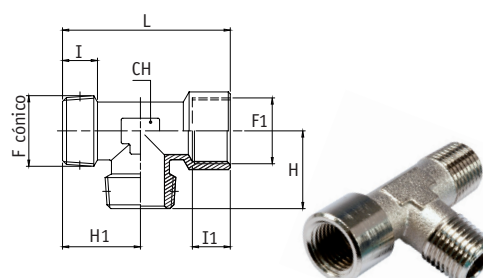

ATR
T" Rosca Macho BSPT / Rosca central Macho BSPT
/Rosca Hembra BSPP

| Ref. | Código | R | Ud./caja | F | F1 | I | I1 | H | L | CH |
|----------|---------------|------|----------|-----|-----|------|------|------|----|----|
| ATM M5M5 | 0202102110243 | M5 | 50 | M5 | M5 | 4 | 5 | 11,5 | 22 | 9 |
| ATM 0101 | 0202102110237 | 1/8" | 50 | 1/8 | 1/8 | 8 | 8 | 18,5 | 42 | 10 |
| ATM 0202 | 0202102110238 | 1/4" | 25 | 1/4 | 1/4 | 11 | 11 | 23,5 | 51 | 13 |
| ATM 0303 | 0202102110239 | 3/8" | 10 | 3/8 | 3/8 | 11,5 | 11,5 | 26 | 56 | 17 |
| ATM 0404 | 0202102110240 | 1/2" | 10 | 1/2 | 1/2 | 14 | 14 | 31 | 67 | 21 |
| ATM 0505 | 0202102110241 | 3/4" | 5 | 3/4 | 3/4 | 16 | 16,5 | 33 | 73 | 25 |
| ATM 0606 | 0202102110242 | 1" | 5 | 1 | 1 | 17,5 | 19 | 39 | 90 | 30 |

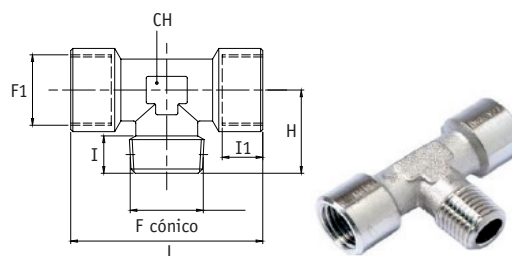

ATM
"T" Rosca Hembra BSPP / Rosca central Macho BSPT
/Rosca Hembra BSPP

| Ref. | Código | R | Ud./caja | F | I | H | H1 | L | CH |
|---------|---------------|------|----------|-----|------|------|----|------|----|
| AY 0101 | 0202102110289 | 1/8" | 50 | 1/8 | 8 | 26,5 | 12 | 14,5 | 13 |
| AY 0202 | 0202102110290 | 1/4" | 25 | 1/4 | 11 | 32 | 14 | 18 | 17 |
| AY 0303 | 0202102110291 | 3/8" | 10 | 3/8 | 11,5 | 37 | 16 | 20,5 | 20 |
| AY 0404 | 0202102110292 | 1/2" | 20 | 1/2 | 14 | 45 | 19 | 26,5 | 25 |

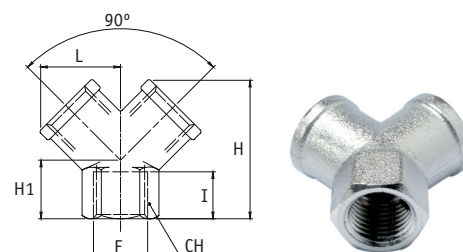

AY
Y" Roscas Hembra cilíndricas BSPP

RACORES EN LATÓN NIQUELADO

Pídalo en cajas,
conseguirá un mejor
almacenaje.



| Ref. | Código | R | Ud./caja | F | F1 | I | I1 | H | H1 | L | CH |
|----------|---------------|------|----------|-----|-----|------|------|------|----|------|----|
| AYM 0101 | 0202102110293 | 1/8" | 50 | 1/8 | 1/8 | 8 | 8 | 32 | 16 | 14,5 | 13 |
| AYM 0202 | 0202102110294 | 1/4" | 50 | 1/4 | 1/4 | 11 | 11 | 38 | 20 | 18 | 17 |
| AYM 0303 | 0202102110295 | 3/8" | 25 | 3/8 | 3/8 | 11,5 | 11,5 | 42,5 | 22 | 20,5 | 20 |
| AYM 0404 | 0202102110296 | 1/2" | 20 | 1/2 | 1/2 | 14 | 14 | 53 | 27 | 26,5 | 25 |

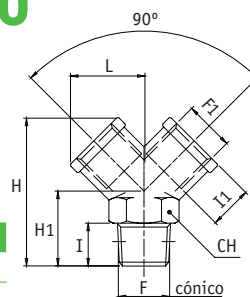

AYM
"Y" Rosca Hembra BSPP / Rosca central macho BSPT
/ Rosca Hembra BSPP

| Ref. | Código | R | Ud./caja | F | F1 | I | I1 | H | H1 | L | CH |
|----------|---------------|------|----------|-----|-----|------|------|------|------|----|----|
| AZM 0101 | 0202102110301 | 1/8" | 50 | 1/8 | 1/8 | 8 | 8 | 39,5 | 18,5 | 42 | 10 |
| AZM 0202 | 0202102110302 | 1/4" | 25 | 1/4 | 1/4 | 11 | 11 | 49 | 23,5 | 51 | 13 |
| AZM 0303 | 0202102110303 | 3/8" | 20 | 3/8 | 3/8 | 11,5 | 11,5 | 54 | 26 | 56 | 17 |
| AZM 0404 | 0202102110304 | 1/2" | 5 | 1/2 | 1/2 | 14 | 14 | 64,5 | 31 | 67 | 21 |

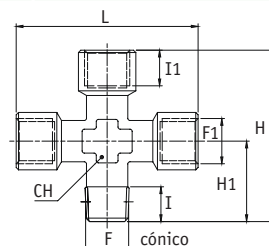

AZM
Cruz Hembra / Hembra / Hembra / Macho roscas BSPT

| Ref. | Código | R | Ud./caja | F | I | H | CH |
|----------|---------------|------|----------|-----|------|----|----|
| AZA 0101 | 0202102110297 | 1/8" | 50 | 1/8 | 8 | 42 | 10 |
| AZA 0202 | 0202102110298 | 1/4" | 25 | 1/4 | 11 | 51 | 13 |
| AZA 0303 | 0202102110299 | 3/8" | 15 | 3/8 | 11,5 | 56 | 17 |
| AZA 0404 | 0202102110300 | 1/2" | 10 | 1/2 | 14 | 67 | 21 |

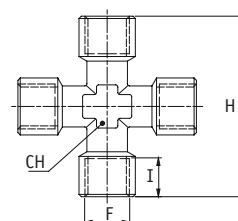

AZA
Cruz Roscas Hembra BSPP

| Ref. | Código | R | Ud./caja | F | I | H | CH |
|-------|---------------|------|----------|------|----|------|----|
| AV M5 | 0202102110288 | M5 | 100 | M5 | 4 | 7 | 8 |
| AV 01 | 0202102110261 | 1/8" | 100 | 1/8" | 6 | 10 | 14 |
| AV 02 | 0202102110262 | 1/4" | 100 | 1/4" | 8 | 12,5 | 17 |
| AV 03 | 0202102110263 | 3/8" | 50 | 3/8" | 9 | 13,5 | 19 |
| AV 04 | 0202102110264 | 1/2" | 50 | 1/2" | 10 | 15,5 | 24 |
| AV 05 | 0202102110265 | 3/4" | 50 | 3/4" | 11 | 16,5 | 30 |
| AV 06 | 0202102110266 | 1" | 25 | 1" | 13 | 19 | 38 |

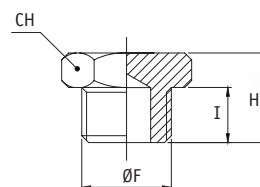

AV
Tapón hexagonal hueco Macho cilíndrico
BSPP sin junta

| Ref. | Código | R | Ud./caja | F | I | H | CH |
|--------|---------------|------|----------|-----|-----|------|----|
| AVJ 01 | 0202102110284 | 1/8" | 100 | 1/8 | 6,5 | 10,5 | 14 |
| AVJ 02 | 0202102110285 | 1/4" | 100 | 1/4 | 8 | 12,5 | 17 |
| AVJ 03 | 0202102110286 | 3/8" | 50 | 3/8 | 9 | 13,5 | 20 |
| AVJ 04 | 0202102110287 | 1/2" | 50 | 1/2 | 10 | 15,5 | 24 |

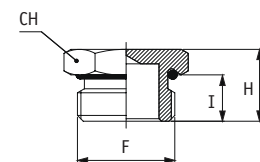

AVJ
Tapón hexagonal hueco Rosca Macho cilíndrica
BSPP junta NBR.

| Ref. | Código | R | Ud./caja | F | I | H | D | CH |
|--------|---------------|------|----------|------|-----|------|----|-----|
| AVA M5 | 0202102110271 | M5 | 100 | M5 | 4,5 | 7,2 | 8 | 2,5 |
| AVA 01 | 0202102110267 | 1/8" | 100 | 1/8" | 6,5 | 9,5 | 14 | 5 |
| AVA 02 | 0202102110268 | 1/4" | 100 | 1/4" | 8 | 11,5 | 17 | 6 |
| AVA 03 | 0202102110269 | 3/8" | 100 | 3/8" | 9 | 12,5 | 20 | 8 |
| AVA 04 | 0202102110270 | 1/2" | 25 | 1/2" | 10 | 14 | 26 | 10 |

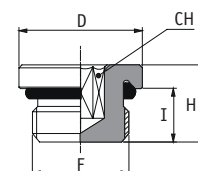

AVA
Tapón allen Rosca Macho cilíndrica BSPP junta NBR.

RACORES EN LATÓN NIQUELADO

| Ref. | Código | R | Ud./caja | F | H | CH |
|--------|---------------|------|----------|-----|-----|----|
| AMC 01 | 0202102110131 | 1/8" | 100 | 1/8 | 4,5 | 14 |
| AMC 02 | 0202102110132 | 1/4" | 100 | 1/4 | 5 | 17 |
| AMC 03 | 0202102110133 | 3/8" | 100 | 3/8 | 5,5 | 19 |
| AMC 04 | 0202102110134 | 1/2" | 50 | 1/2 | 6 | 24 |
| AMC 05 | 0202102110135 | 3/4" | 25 | 3/4 | 6 | 32 |
| AMC 06 | 0202102110136 | 1" | 25 | 1 | 8 | 38 |

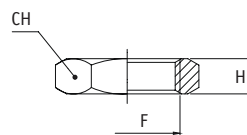

AMC

Tuerca hexagonal roscada.

| Ref. | Código | Ø int. | Ud./caja | A | B | C |
|--------|---------------|--------|----------|----|------|-----|
| ARN M5 | 0202102110220 | M5 | 100 | 8 | 5,2 | 1 |
| ARN 01 | 0202102110216 | 1/8" | 100 | 14 | 10 | 1,5 |
| ARN 02 | 0202102110217 | 1/4" | 100 | 18 | 13,5 | 1,5 |
| ARN 03 | 0202102110218 | 3/8" | 100 | 21 | 16,8 | 2 |
| ARN 04 | 0202102110219 | 1/2" | 100 | 26 | 21,1 | 2 |

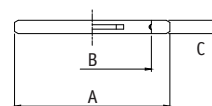

ARN

Junta rosca nylon dentada.

| Ref. | Código | Ø int. | Ud./caja | A | B | C |
|--------|---------------|--------|----------|------|------|-----|
| ARV 01 | 0202102110221 | 1/8" | 200 | 14 | 10 | 1,5 |
| ARV 02 | 0202102110222 | 1/4" | 200 | 17,3 | 13,3 | 1,5 |
| ARV 03 | 0202102110223 | 3/8" | 100 | 21 | 16,9 | 1,5 |
| ARV 04 | 0202102110224 | 1/2" | 100 | 26 | 21,1 | 1,5 |
| ARV 06 | 0202102110563 | 1" | 50 | 41 | 33,6 | 1,5 |

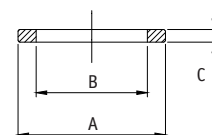

ARV

Junta rosca metálica de aluminio.

| Ref. | Código | R | Ud./caja | F | I | H | CH |
|--------|---------------|------|----------|-----|------|------|----|
| AVF 01 | 0202102110278 | 1/8" | 50 | 1/8 | 8 | 10 | 14 |
| AVF 02 | 0202102110279 | 1/4" | 50 | 1/4 | 11 | 13,5 | 17 |
| AVF 03 | 0202102110280 | 3/8" | 50 | 3/8 | 11,5 | 14 | 20 |
| AVF 04 | 0202102110281 | 1/2" | 50 | 1/2 | 14 | 16,5 | 24 |
| AVF 05 | 0202102110282 | 3/4" | 25 | 3/4 | 16 | 18,5 | 30 |
| AVF 06 | 0202102110283 | 1" | 20 | 1 | 16,5 | 20 | 38 |

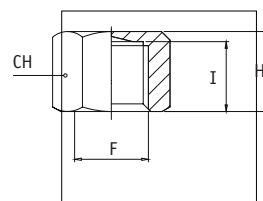

AVF

Tapón hexagonal hembra.

| Ref. | Código | R | Ud./caja | F | H | CH |
|--------|---------------|------|----------|-----|------|----|
| AVB 01 | 0202102110272 | 1/8" | 200 | 1/8 | 7,5 | 5 |
| AVB 02 | 0202102110273 | 1/4" | 200 | 1/4 | 10 | 6 |
| AVB 03 | 0202102110274 | 3/8" | 100 | 3/8 | 11 | 8 |
| AVB 04 | 0202102110275 | 1/2" | 100 | 1/2 | 13 | 10 |
| AVB 05 | 0202102110276 | 3/4" | 50 | 3/4 | 15,5 | 14 |
| AVB 06 | 0202102110277 | 1" | 25 | 1 | 17,5 | 17 |

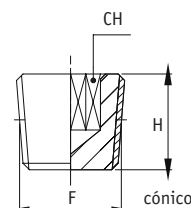

AVB

Tapón allen rosca cónica BSPT enrasado.

| Ref. | Código | Ø D |
|--------|---------------|-------|
| ABR 04 | 0202102110008 | 4 mm |
| ABR 06 | 0202102110009 | 6 mm |
| ABR 08 | 0202102110010 | 8 mm |
| ABR 10 | 0202102110011 | 10 mm |
| ABR 12 | 0202102110012 | 12 mm |
| ABR 15 | 0202102110013 | 15 mm |

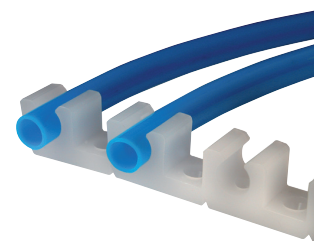

ABR

Abrazadera fijación tubo, 10 abrazaderas por regleta con orificio para sujeción.



RACORES ACCESORIO INOX AISI 316

Pídalo en cajas.
Conseguirá un mejor
almacenaje.



CARACTERÍSTICAS:

- Estos racores accesorios cumplen la norma ANSI B16,3.
- Calidad Inox 316.
- Presión de trabajo: 20 bar (150 lbs).
- Roscas según normas DIN 259/2999, ANSI B2.1 y BS21-1973

| Ref. | Código | R | Uds/Emb. |
|--------|---------------|---------|----------|
| AXM 01 | 0707507520150 | 1/8" | 100 |
| AXM 02 | 0707507520151 | 1/4" | 50 |
| AXM 03 | 0707507520152 | 3/8" | 50 |
| AXM 04 | 0707507520153 | 1/2" | 25 |
| AXM 05 | 0707507520154 | 3/4" | 25 |
| AXM 06 | 0707507520155 | 1" | 10 |
| AXM 07 | 0707507520156 | 1" 1/4" | 5 |
| AXM 08 | 0707507520157 | 1" 1/2" | 5 |
| AXM 09 | 0707507520158 | 2" | 5 |
| AXM 10 | 0707507520159 | 2" 1/2" | 5 |



AXM
Manguito Fig.270.

| Ref. | Código | R-R | Uds/Emb. |
|-----------|---------------|---------|----------|
| AXGM 0101 | 0707507520096 | 1/8" | 25 |
| AXGM 0202 | 0707507520097 | 1/4" | 25 |
| AXGM 0303 | 0707507520098 | 3/8" | 20 |
| AXGM 0404 | 0707507520099 | 1/2" | 10 |
| AXGM 0505 | 0707507520100 | 3/4" | 10 |
| AXGM 0606 | 0707507520101 | 1" | 5 |
| AXGM 0707 | 0707507520102 | 1"-1/4" | 5 |
| AXGM 0808 | 0707507520103 | 1"-1/2" | 5 |
| AXGM 0909 | 0707507520104 | 2" | 5 |
| AXGM 1010 | 0707507520105 | 2 1/2" | 5 |



AXGM
Manguito 3 piezas
macho / hembra Fig.341.

| Ref. | Código | R-R | U/Emb. |
|----------|---------------|-----------------|--------|
| AXC 0101 | 0707507520002 | 1/8"-1/8" | 100 |
| AXC 0201 | 0707507520003 | 1/4"-1/8" | 100 |
| AXC 0202 | 0707507520004 | 1/4"-1/4" | 100 |
| AXC 0302 | 0707507520005 | 3/8"-1/4" | 100 |
| AXC 0303 | 0707507520006 | 3/8"-3/8" | 50 |
| AXC 0402 | 0707507520007 | 1/2"-1/4" | 50 |
| AXC 0403 | 0707507520008 | 1/2"-3/8" | 50 |
| AXC 0404 | 0707507520009 | 1/2"-1/2" | 50 |
| AXC 0503 | 0707507520010 | 3/4"-3/8" | 25 |
| AXC 0504 | 0707507520011 | 3/4"-1/2" | 25 |
| AXC 0505 | 0707507520012 | 3/4"-3/4" | 25 |
| AXC 0604 | 0707507520013 | 1"-1/2" | 10 |
| AXC 0605 | 0707507520014 | 1"-3/4" | 10 |
| AXC 0606 | 0707507520015 | 1"-1" | 10 |
| AXC 0706 | 0707507520017 | 1" 1/4"-1" | 5 |
| AXC 0707 | 0707507520018 | 1" 1/4"-1" 1/4" | 5 |
| AXC 0806 | 0707507520019 | 1" 1/2" - 1" | 5 |
| AXC 0807 | 0707507520020 | 1" 1/2"-1" 1/4" | 5 |
| AXC 0808 | 0707507520021 | 1" 1/2"-1" 1/2" | 5 |
| AXC 0907 | 0707507520022 | 2"-1" 1/4" | 5 |
| AXC 0908 | 0707507520023 | 2"-1" 1/2" | 5 |
| AXC 0909 | 0707507520024 | 2"-2" | 5 |
| AXC 1008 | 0707507520025 | 2" 1/2"-1" 1/2 | 5 |
| AXC 1009 | 0707507520026 | 2" 1/2" - 2" | 5 |
| AXC 1010 | 0707507520027 | 2" 1/2"-2" 1/2" | 5 |
| AXC 1110 | 0707507520028 | 3"-2" 1/2 | 5 |
| AXC 1111 | 0707507520029 | 3"-3" | 5 |



AXC
Macho cónico Fig.280.
Macho cónico
reducido Fig.245.

| Ref. | Código | R-R | U/Emb. |
|-----------|---------------|-----------------|--------|
| AXMR 0201 | 0707507520174 | 1/4"-1/8" | 50 |
| AXMR 0302 | 0707507520175 | 3/8"-1/4" | 50 |
| AXMR 0402 | 0707507520176 | 1/2"-1/4" | 50 |
| AXMR 0403 | 0707507520177 | 1/2"-3/8" | 50 |
| AXMR 0503 | 0707507520178 | 3/4"-3/8" | 25 |
| AXMR 0504 | 0707507520179 | 3/4"-1/2" | 25 |
| AXMR 0604 | 0707507520180 | 1"-1/2" | 10 |
| AXMR 0605 | 0707507520181 | 1"-3/4" | 10 |
| AXMR 0705 | 0707507520182 | 1" 1/4"- 3/4 | 5 |
| AXMR 0706 | 0707507520183 | 1" 1/4"-1" | 5 |
| AXMR 0806 | 0707507520184 | 1" 1/2"-1" | 5 |
| AXMR 0807 | 0707507520185 | 1" 1/2"-1" 1/4" | 5 |
| AXMR 0907 | 0707507520186 | 2"-1" 1/4" | 5 |
| AXMR 0908 | 0707507520187 | 2"-1" 1/2" | 5 |
| AXMR 1008 | 0707507520188 | 2" 1/2"-1" 1/2" | 5 |
| AXMR 1009 | 0707507520189 | 2" 1/2"-2" | 5 |
| AXMR 1109 | 0707507520190 | 3"-2" | 5 |
| AXMR 1110 | 0707507520191 | 3"-2" 1/2" | 5 |



AXMR
Manguito reducido
hembra / hembra
Fig.240.

| Ref. | Código | R-R | U/Emb. |
|----------|---------------|---------|--------|
| AXG 0101 | 0707507520085 | 1/8" | 25 |
| AXG 0202 | 0707507520086 | 1/4" | 25 |
| AXG 0303 | 0707507520087 | 3/8" | 20 |
| AXG 0404 | 0707507520088 | 1/2" | 10 |
| AXG 0505 | 0707507520089 | 3/4" | 10 |
| AXG 0606 | 0707507520090 | 1" | 5 |
| AXG 0707 | 0707507520091 | 1" 1/4" | 5 |
| AXG 0808 | 0707507520092 | 1" 1/2" | 5 |
| AXG 0909 | 0707507520093 | 2" | 5 |
| AXG 1010 | 0707507520094 | 2" 1/2" | 5 |
| AXG 1111 | 0707507520095 | 3" | 5 |



AXG
Manguito 3 piezas
hembra / hembra. Fig.340.

| Ref. | Código | R - R | U/Emb. |
|------------|---------------|--------|--------|
| AXGP 01-01 | 0707507520106 | 1/8" | 25 |
| AXGP 02-02 | 0707507520107 | 1/4" | 25 |
| AXGP 03-03 | 0707507520108 | 3/8" | 20 |
| AXGP 04-04 | 0707507520109 | 1/2" | 10 |
| AXGP 05-05 | 0707507520110 | 3/4" | 10 |
| AXGP 06-06 | 0707507520111 | 1" | 5 |
| AXGP 07-07 | 0707507520112 | 1 1/4" | 5 |
| AXGP 08-08 | 0707507520113 | 1 1/2" | 5 |
| AXGP 09-09 | 0707507520114 | 2" | 5 |
| AXGP 10-10 | 0707507520115 | 2 1/2" | 5 |
| AXGP 11-11 | 0707507520116 | 3" | 5 |



AXGP
Manguito 3 piezas H-H.
Asiento plano c/junta PTFE
Fig.330.



Pídalo en cajas,
conseguirá un mejor
almacenaje.

RACORES ACCESORIO INOX AISI 316



| Ref. | Código | R-R | Uds/Emb. |
|----------|---------------|---------|----------|
| AXL 0101 | 0707507520117 | 1/8" | 50 |
| AXL 0202 | 0707507520118 | 1/4" | 50 |
| AXL 0303 | 0707507520119 | 3/8" | 25 |
| AXL 0404 | 0707507520120 | 1/2" | 25 |
| AXL 0505 | 0707507520121 | 3/4" | 20 |
| AXL 0606 | 0707507520122 | 1" | 10 |
| AXL 0707 | 0707507520123 | 1" 1/4" | 5 |
| AXL 0808 | 0707507520124 | 1" 1/2" | 5 |
| AXL 0909 | 0707507520125 | 2" | 5 |
| AXL 1010 | 0707507520126 | 2" 1/2" | 5 |
| AXL 1111 | 0707507520127 | 3" | 5 |



AXL
"L" hembra / hembra
Fig.90.

| Ref. | Código | R-R | Uds/Emb. |
|----------|---------------|---------|----------|
| AXT 0101 | 0707507520247 | 1/8" | 50 |
| AXT 0202 | 0707507520248 | 1/4" | 25 |
| AXT 0303 | 0707507520249 | 3/8" | 25 |
| AXT 0404 | 0707507520250 | 1/2" | 10 |
| AXT 0505 | 0707507520251 | 3/4" | 5 |
| AXT 0606 | 0707507520252 | 1" | 5 |
| AXT 0707 | 0707507520253 | 1" 1/4" | 5 |
| AXT 0808 | 0707507520254 | 1" 1/2" | 5 |
| AXT 0909 | 0707507520255 | 2" | 5 |
| AXT 1111 | 0707507520257 | 3" | 5 |



AXT
"T" hembra / hembra / hembra
Fig.130.

| Ref. | Código | R-R | U/Emb. |
|-----------|---------------|---------|--------|
| AXLM 0101 | 0707507520139 | 1/8" | 50 |
| AXLM 0202 | 0707507520140 | 1/4" | 50 |
| AXLM 0303 | 0707507520141 | 3/8" | 25 |
| AXLM 0404 | 0707507520142 | 1/2" | 25 |
| AXLM 0505 | 0707507520143 | 3/4" | 20 |
| AXLM 0606 | 0707507520144 | 1" | 10 |
| AXLM 0707 | 0707507520145 | 1" 1/4" | 5 |
| AXLM 0808 | 0707507520146 | 1" 1/2" | 5 |
| AXLM 0909 | 0707507520147 | 2" | 5 |
| AXLM 1010 | 0707507520148 | 2" 1/2" | 5 |
| AXLM 1111 | 0707507520149 | 3" | 5 |



AXLM
"L" macho / hembra
Fig.92.

| Ref. | Código | R - R | U/Emb. |
|------------|---------------|---------|--------|
| AXZA 01-01 | 0707507520291 | 1 / 8" | 50 |
| AXZA 02-02 | 0707507520292 | 1 / 4" | 25 |
| AXZA 03-03 | 0707507520293 | 3 / 8" | 15 |
| AXZA 04-04 | 0707507520294 | 1 / 2" | 10 |
| AXZA 05-05 | 0707507520295 | 3 / 4" | 5 |
| AXZA 06-06 | 0707507520296 | 1" | 5 |
| AXZA 07-07 | 0707507520297 | 11 / 4" | 5 |
| AXZA 08-08 | 0707507520298 | 11 / 2" | 5 |
| AXZA 09-09 | 0707507520299 | 2" | 5 |
| AXZA 10-10 | 0707507520300 | 2" 1/2" | 5 |
| AXZA 11-11 | 0707507520301 | 3" | 5 |



AXZA
Cruz
Fig.180.

| Ref. | Código | R-R | U/Emb. |
|-----------|---------------|---------|--------|
| AXLC 0101 | 0707507520128 | 1/8" | 50 |
| AXLC 0202 | 0707507520129 | 1/4" | 50 |
| AXLC 0303 | 0707507520130 | 3/8" | 50 |
| AXLC 0404 | 0707507520131 | 1/2" | 25 |
| AXLC 0505 | 0707507520132 | 3/4" | 20 |
| AXLC 0606 | 0707507520133 | 1" | 10 |
| AXLC 0707 | 0707507520134 | 1" 1/4" | 5 |
| AXLC 0808 | 0707507520135 | 1" 1/2" | 5 |
| AXLC 0909 | 0707507520136 | 2" | 5 |
| AXLC 1010 | 0707507520137 | 2" 1/2" | 5 |
| AXLC 1111 | 0707507520138 | 3" | 5 |



AXLC
Codo 45°. hembra / hembra
Fig.120.

| Ref. | Código | R - R | U/Emb. |
|-----------|---------------|---------|--------|
| AXY 01-01 | 0707507520280 | 1 / 8" | 50 |
| AXY 02-02 | 0707507520281 | 1 / 4" | 50 |
| AXY 03-03 | 0707507520282 | 3 / 8" | 25 |
| AXY 04-04 | 0707507520283 | 1 / 2" | 20 |
| AXY 05-05 | 0707507520284 | 3 / 4" | 15 |
| AXY 06-06 | 0707507520285 | 1" | 10 |
| AXY 07-07 | 0707507520286 | 11 / 4" | 5 |
| AXY 08-08 | 0707507520287 | 11 / 2" | 5 |
| AXY 09-09 | 0707507520288 | 2" | 5 |
| AXY 10-10 | 0707507520289 | 2" 1/2" | 5 |
| AXY 11-11 | 0707507520290 | 3" | 5 |



AXY
"Y" h / h / h.

| Ref. | Código | R-R | U/Emb. |
|----------|---------------|-------------------|--------|
| AXQ 0102 | 0707507520205 | M1/8"-H1/4" | 25 |
| AXQ 0203 | 0707507520206 | M1/4"-H3/8" | 25 |
| AXQ 0304 | 0707507520207 | M3/8"-H1/2" | 20 |
| AXQ 0405 | 0707507520208 | M1/2"-H3/4" | 20 |
| AXQ 0506 | 0707507520209 | M3/4"-H1" | 10 |
| AXQ 0507 | 0707507520210 | M3/4"-1" 1/4" | 5 |
| AXQ 0607 | 0707507520212 | M1"-H1" 1/4" | 5 |
| AXQ 0508 | 0707507520211 | M3/4"-H1" 1/2" | 5 |
| AXQ 0608 | 0707507520213 | M1"-H1" 1/2" | 5 |
| AXQ 0708 | 0707507520214 | M1" 1/4"-H1" 1/2" | 5 |



AXQ
Cónico macho
/ hembra cilíndrica
Fig.246.

| Ref. | Código | Ø int. | U/Emb. |
|-----------|---------------|------------|--------|
| mang. - R | | | |
| AXEB 0601 | 0707507520077 | 6 - G1/8" | - |
| AXEB 0602 | 0707507520078 | 6 - G1/4" | - |
| AXEB 0802 | 0707507520080 | 8 - G1/4" | - |
| AXEB 0803 | 0707507520081 | 8 - G3/8" | - |
| AXEB 1002 | 0707507520082 | 10 - G1/4" | - |
| AXEB 1003 | 0707507520083 | 10 - G3/8" | - |
| AXEB 1204 | 0707507520084 | 12 - G1/2" | - |



AXEB
Hembra con espiga
manguera.



RACORES ACCESORIO INOX AISI 316

Pídalo en cajas.
Conseguirá un mejor
almacenaje.



| Ref. | Código | Ø int. | U/Emb. |
|------------|---------------|--------------|--------|
| mang. - R | | | |
| AXEAC 0601 | 0707507520041 | 6 - 1/8" | 100 |
| AXEAC 0602 | 0707507520042 | 6 - 1/4" | 100 |
| AXEAC 0701 | 0707507520043 | 7 - 1/8" | 100 |
| AXEAC 0801 | 0707507520044 | 8 - 1/8" | 100 |
| AXEAC 0802 | 0707507520045 | 8 - 1/4" | 100 |
| AXEAC 1002 | 0707507520047 | 10 - 1/4" | 100 |
| AXEAC 1003 | 0707507520048 | 10 - 3/8" | 100 |
| AXEAC 1004 | 0707507520049 | 10 - 1/2" | - |
| AXEAC 1203 | 0707507520051 | 12 - 3/8" | 50 |
| AXEAC 1204 | 0707507520053 | 12 - 1/2" | 50 |
| AXEAC 1402 | 0707507520054 | 14 - 1/4" | 50 |
| AXEAC 1403 | 0707507520055 | 14 - 3/8" | 50 |
| AXEAC 1504 | 0707507520056 | 15 - 1/2" | 50 |
| AXEAC 1604 | 0707507520057 | 16 - 1/2" | 50 |
| AXEAC 1904 | 0707507520058 | 19 - 1/2" | 25 |
| AXEAC 1905 | 0707507520059 | 19 - 3/4" | - |
| AXEAC 2005 | 0707507520060 | 20 - 3/4" | 25 |
| AXEAC 2505 | 0707507520061 | 25 - 3/4" | 20 |
| AXEAC 2506 | 0707507520062 | 25 - 1" | - |
| AXEAC 2706 | 0707507520063 | 27 - 1" | 20 |
| AXEAC 3006 | 0707507520064 | 30 - 1" | 15 |
| AXEAC 3007 | 0707507520065 | 30 - 1"1/4" | 15 |
| AXEAC 3407 | 0707507520068 | 34 - 1"1/4" | 10 |
| AXEAC 3808 | 0707507520069 | 38 - 1-1/2" | - |
| AXEAC 4008 | 0707507520070 | 40 - 1"1/2" | 5 |
| AXEAC 5008 | 0707507520071 | 50 - 1"1/2" | 5 |
| AXEAC 5009 | 0707507520072 | 50 - 2" | 5 |
| AXEAC 5209 | 0707507520073 | 52 - 2" | 5 |
| AXEAC 6009 | 0707507520074 | 60 - 2" | 5 |
| AXEAC 6310 | 0707507520075 | 63 - R2"1/2" | 5 |



AXEAC
Macho con espiga
manguera y rosca cónica
Fig.399.

También disponemos de racores en PVDF. Ver página 166.

| Ref. | Código | R-R | U/Emb. |
|----------|---------------|------------------|--------|
| AXR 0201 | 0707507520215 | M1/4"-H1/8" | 100 |
| AXR 0301 | 0707507520216 | M3/8"-H1/8" | 50 |
| AXR 0302 | 0707507520217 | M3/8"-H1/4" | 50 |
| AXR 0402 | 0707507520218 | M1/2"-H1/4" | 25 |
| AXR 0403 | 0707507520219 | M1/2"-H3/8" | 25 |
| AXR 0503 | 0707507520220 | M3/4"-H3/8" | 25 |
| AXR 0504 | 0707507520221 | M3/4"-H1/2" | 25 |
| AXR 0604 | 0707507520222 | M1"-H1/2" | 10 |
| AXR 0605 | 0707507520223 | M1"-H3/4" | 10 |
| AXR 0705 | 0707507520225 | M1"1/4"-H3/4" | 5 |
| AXR 0706 | 0707507520226 | M1"1/4"-H1" | 5 |
| AXR 0806 | 0707507520227 | M1"1/2"-H1" | 5 |
| AXR 0807 | 0707507520228 | M1"1/2"-H1" 1/4" | 5 |
| AXR 0907 | 0707507520229 | M2"-H1"1/4" | 5 |
| AXR 0908 | 0707507520230 | M2"-H1"1/2" | 5 |
| AXR 1008 | 0707507520231 | M2"1/2"-H1"1/2" | 5 |
| AXR 1009 | 0707507520232 | M2"1/2"-H2" | 5 |
| AXR 1110 | 0707507520234 | M3"-H2"1/2" | 5 |



AXR
Reducción cónica
macho / cilíndrica
hembra Fig.241.

| Ref. | Código | R | Uds/Embalaje |
|-----------|---------------|--------|--------------|
| AXVF 0100 | 0707507520269 | 1/8" | 50 |
| AXVF 0200 | 0707507520270 | 1/4" | 50 |
| AXVF 0300 | 0707507520271 | 3/8" | 50 |
| AXVF 0400 | 0707507520272 | 1/2" | 50 |
| AXVF 0500 | 0707507520273 | 3/4" | 25 |
| AXVF 0600 | 0707507520274 | 1" | 25 |
| AXVF 0700 | 0707507520275 | 1"1/4" | 10 |
| AXVF 0800 | 0707507520276 | 1"1/2" | 10 |
| AXVF 0900 | 0707507520277 | 2" | 10 |
| AXVF 1010 | 0707507520278 | 2"1/2" | 10 |
| AXVF 1111 | 0707507520279 | 3" | 5 |



AXVF
Tapón hembra
Fig.300.

| Ref. | Código | R - R | U/Emb. |
|---------|---------------|--------|--------|
| AXMC 01 | 0707507520161 | 1/8" | 100 |
| AXMC 02 | 0707507520162 | 1/4" | 100 |
| AXMC 03 | 0707507520163 | 3/8" | 100 |
| AXMC 04 | 0707507520164 | 1/2" | 50 |
| AXMC 05 | 0707507520165 | 3/4" | 25 |
| AXMC 06 | 0707507520166 | 1" | 25 |
| AXMC 07 | 0707507520167 | 1 1/4" | 10 |
| AXMC 08 | 0707507520168 | 1 1/2" | 10 |
| AXMC 09 | 0707507520170 | 2" | 10 |
| AXMC 10 | 0707507520171 | 2"1/2" | 10 |
| AXMC 11 | 0707507520172 | 3" | 10 |



AXMC
Tuerca
Fig.312.

| Ref. | Código | R | Uds/Embalaje |
|----------|---------------|--------|--------------|
| AXV 0100 | 0707507520258 | 1/8" | 100 |
| AXV 0200 | 0707507520259 | 1/4" | 100 |
| AXV 0300 | 0707507520260 | 3/8" | 50 |
| AXV 0400 | 0707507520261 | 1/2" | 50 |
| AXV 0500 | 0707507520262 | 3/4" | 50 |
| AXV 0600 | 0707507520263 | 1" | 25 |
| AXV 0700 | 0707507520264 | 1"1/4" | 10 |
| AXV 0800 | 0707507520265 | 1"1/2" | 10 |
| AXV 0900 | 0707507520266 | 2" | 10 |
| AXV 1010 | 0707507520267 | 2"1/2" | 10 |
| AXV 1111 | 0707507520268 | 3" | 5 |



AXV
Tapón cónico
Fig.290.

| Ref. | Código | R - R | U/Emb. |
|---------|---------------|--------|--------|
| AXVM 01 | 0707507520315 | 1/8" | 50 |
| AXVM 02 | 0707507520316 | 1/4" | 50 |
| AXVM 03 | 0707507520317 | 3/8" | 30 |
| AXVM 04 | 0707507520318 | 1/2" | 30 |
| AXVM 05 | 0707507520319 | 3/4" | 30 |
| AXVM 06 | 0707507520320 | 1" | 30 |
| AXVM 07 | 0707507520321 | 1 1/4" | 15 |
| AXVM 08 | 0707507520322 | 1 1/2" | 15 |
| AXVM 09 | 0707507520323 | 2" | 15 |
| AXVM 10 | 0707507520324 | 2 1/2" | 5 |
| AXVM 11 | 0707507520325 | 3" | 5 |
| AXVM 12 | 0707507520326 | 4" | 5 |



AXVM
Tapón macho cabeza
cuadrada. Fig. 291





Pídalo en cajas,
conseguirá un mejor
almacenaje.

RACORES ACCESORIO INOX AISI 316



| Ref. | Código | R - R | Uds/Emb. |
|---------|---------------|----------|----------|
| AXCW 01 | 0707507520030 | 1 / 8" | 100 |
| AXCW 02 | 0707507520031 | 1 / 4" | 50 |
| AXCW 03 | 0707507520032 | 3 / 8" | 50 |
| AXCW 04 | 0707507520033 | 1 / 2" | 25 |
| AXCW 05 | 0707507520034 | 3 / 4" | 25 |
| AXCW 06 | 0707507520035 | 1" | 10 |
| AXCW 07 | 0707507520036 | 1 1 / 4" | 5 |
| AXCW 08 | 0707507520037 | 1 1 / 2" | 5 |
| AXCW 09 | 0707507520038 | 2" | 5 |
| AXCW 10 | 0707507520039 | 2 1 / 2" | 5 |
| AXCW 11 | 0707507520040 | 3" | 5 |



AXCW
Entronque para soldar.
Fig.149.

| Ref. | Código | R - R | Uds/Emb. |
|------------|---------------|----------|----------|
| AXMS 01-01 | 0707507520192 | 1 / 8" | 100 |
| AXMS 02-02 | 0707507520193 | 1 / 4" | 50 |
| AXMS 03-03 | 0707507520195 | 3 / 8" | 50 |
| AXMS 04-04 | 0707507520197 | 1 / 2" | 25 |
| AXMS 05-05 | 0707507520198 | 3 / 4" | 25 |
| AXMS 06-06 | 0707507520199 | 1" | 10 |
| AXMS 07-07 | 0707507520200 | 1 1 / 4" | 5 |
| AXMS 08-08 | 0707507520201 | 1 1 / 2" | 5 |
| AXMS 09-09 | 0707507520202 | 2" | 5 |
| AXMS 10-10 | 0707507520203 | 2 1 / 2" | 5 |
| AXMS 11-11 | 0707507520204 | 3" | 5 |



AXMS
Manguito para soldar.
Fig.270.

| Ref. | Código | R - R | U/Emb. |
|-----------|---------------|-----------------|--------|
| AXCM 0202 | 0707507520304 | 1/4"-1/4" | 25 |
| AXCM 0303 | 0707507520305 | 3/8"-38" | 15 |
| AXCM 0404 | 0707507520306 | 1/2"-1/2" | 15 |
| AXCM 0505 | 0707507520307 | 3/4"-3/4" | 15 |
| AXCM 0606 | 0707507520308 | 1"-1" | 5 |
| AXCM 0707 | 0707507520309 | 1 1/4"-1 1/4" | 3 |
| AXCM 0808 | 0707507520310 | 1 1/2"- 1 1/2" | 3 |
| AXCM 0909 | 0707507520311 | 2"-2" | 1 |
| AXCM 1010 | 0707507520312 | 2 1/2" - 2 1/2" | 1 |
| AXCM 1111 | 0707507520313 | 3"-3" | 1 |
| AXCM 1212 | 0707507520314 | 4"-4" | 1 |



AXCM
Entronque Doble
Macho-Macho. Fig. 150



| Ref. | Código | R | U/Emb. |
|---------|---------------|--------|--------|
| AXME 02 | 0707507520401 | 1/4" | 25 |
| AXME 03 | 0707507520402 | 3/8" | 15 |
| AXME 04 | 0707507520403 | 1/2" | 15 |
| AXME 05 | 0707507520404 | 3/4" | 15 |
| AXME 06 | 0707507520405 | 1" | 5 |
| AXME 07 | 0707507520406 | 1-1/4" | 3 |
| AXME 08 | 0707507520407 | 1-1/2" | 3 |
| AXME 09 | 0707507520408 | 2" | 1 |
| AXME 10 | 0707507520409 | 2-1/2" | 1 |
| AXME 11 | 0707507520410 | 3" | 1 |
| AXME 12 | 0707507520411 | 4" | 1 |



AXME
Entronque Doble
Macho-Macho. Fig. 531



Designación: Todas las roscas hembra son BSP cilíndrica.
Roscas macho: BSP cónica.
BSP cilíndrica.
En **R** la rosca de conexión es:

| | | | | | |
|------|--------|--------|------|--------|----|
| 01 | 02 | 03 | 04 | 05 | |
| 1/8" | 1/4" | 3/8" | 1/2" | 3/4" | |
| 06 | 07 | 08 | 09 | 10 | 11 |
| 1" | 1 1/4" | 1 1/2" | 2" | 2 1/2" | 3" |